Haldonian

1933

1939

Mad

254174

MALDEN
PUBLIC
LIBRARY

Onian

gift of Farnsworth Marshall
L
379.74
M 24m
(1939)
cop. B
MAR 1949

FOREWORD

The preparation of a yearbook worthy of the school and class it represents is an interesting task of vast proportions. Only those who have worked with and on a staff have any idea of the time and thought required for its completion; advisers and editors alone know the joys and disappointments involved in its compilation; advisers and staff managers alone know the problems peculiar to the publication of any one year.

A yearbook, however, becomes a valuable record and treasured souvenir according to the extent of cooperation given it by school administrators, faculty, class, and school as a whole. We of 1939 have had a fortunate history revealing an unusual degree of cooperation within the class in all undertakings. The cooperation of members of the faculty, our parents, literary and business advisers outside of school comprises a group too great to enumerate, but no less appreciated.

Our especial gratitude must, however, be expressed to the following: Miss Barbara N. Estey, Miss Mary E. Heald, Miss Germaine Jeneau, Mr. Arthur Larsen, Mr. Charles McGeoch whose enthusiastic and untiring activity has characterized their advisership in this as in all our class projects; Miss Helen F. Lyon and Miss Catherine Hayes for their inspiration and assistance in all Maldonian 1939 art work; Miss Marjorie L. Holbrook for her supervision of the autograph pages; Mr. Carl E. Taylor for supplying pictures of athletic and musical groups; Mr. E. L. Byrd of the Whitman Studio for taking club and class pictures; Mr. Floyd R. Judd and Mr. Max Gordon of Spaulding-Moss Company for their advice on technical phases of printing and publication and their friendly assistance on all details.

1939 Maldonian Staff

ORDER OF BOOKS

PORTRAITS AND BIOGRAPHIES

FACULTY

HONOR PARTS

CLASSES

CLUBS

MUSICAL ORGANIZATIONS

SPORTS

FRATERNITIES AND SORORITIES

DEDICATED

MISS ANNIE I. RUSTON

Her life is a beacon symbolizing loyal devotion to the young people of Malden since 1903.

TO two members of our faculty, memorable not only for their scholarship and teaching but for themselves, this book is respectfully dedicated.

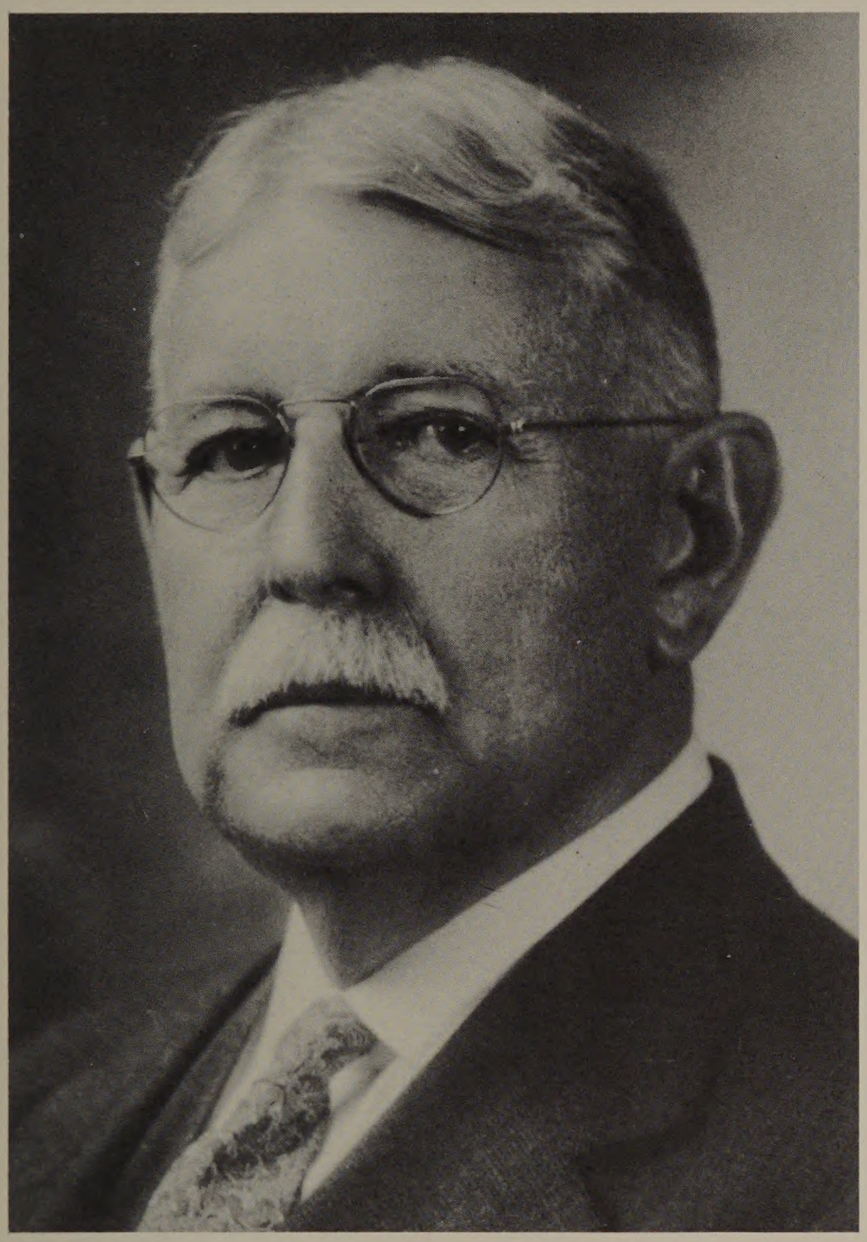

MR. JOHN O. HALL

For fifteen years his quiet understanding, his constant willingness to help, his ever-present sense of humor have enabled students to achieve well-rounded lives.

The High School

Malden, - - - Massachusetts

THORNTON JENKINS, HEAD MASTER

To the Seniors:

You who are being graduated from Malden High School will get much satisfaction out of life after your school-days, if you do your best in whatever you undertake and if you succeed in being some one thing better than any of your contemporaries.

With best wishes.

Thornton Jenkins

MR. THORNTON JENKINS

HEADMASTER

Notable scholar, efficient leader, splendid gentleman

1939
MALDONIAN STAFF

254174

Editor in Chief
Irving Macomber

Associate Editors
DeWitt Minich
Miriam Silverman
Elva Nelson

Literary Editor
William Taylor

Staff
Morris Colwell
Marian Magill
Lillian Swartz
Richard Weidman

Activities Editor
Anna-Frances Turner

Club Staff
Mary Lou Letherman
Laura Marshall
Norman Marshall
Shirley Ring

Sports Staff
Virginia Coffin
William Wright

Music
Robert McAuley

Art Editor
Thomas Stearns

Staff
Constantine Arvanites
Armando Carloni
George Ivey
Esther Drysdale
Harry Dulong

Biography Editor
Lillian Scott

Staff
Thelma Anderson
Elaine Bixby
Norma Coakley
David Crockett
Norman Dodge
Esther Finn
Ruth Troland
Virginia Fitzpatrick
William Hodges
Blanche Johnson
Shirley Kroner
Daniel McCarthy
Daniel Shaffer

Faculty Editor
David Sieswerda

Staff
Helen Dalton
Dorothy Lynch
Muriel Hardiman

Proof Reading Editor
Gretchen Unger

Staff
Constance Anzelmo
Revel Curtis
Arliene Dodge
Philip Polley

Typing Editor
Gertrude Telpner

Staff
Llewella Carlton
Dorothy Clemence
Aileen Edwards
Esther Kaufman
Velia Minervini
Avis Molloy
Catherine Neagle
Helen Ratska
Irene Rubin
Ida Sprinsky

Feature Editor
Roberta Eilenberger

Staff
Muriel Hyslip
Herbert Russell
Thelma Leyden

Portrait Editor
Barbara Norian

Staff
Mildred Katz
Gloria Rosenthal
Claire Packer

Candid Camera Editor
Ben Halpern

Staff
Herbert Eismann
Paul Swan

Business Manager
Edward Porter

Advertising Manager
Warren Howard

Staff
Vaughn Dargie
Stanley Soderblom
Barbara Starrett
Homar Wenrich

Subscription Editor
Constantine Arvanites

"THROUGH THE LOOKING-GLASS"

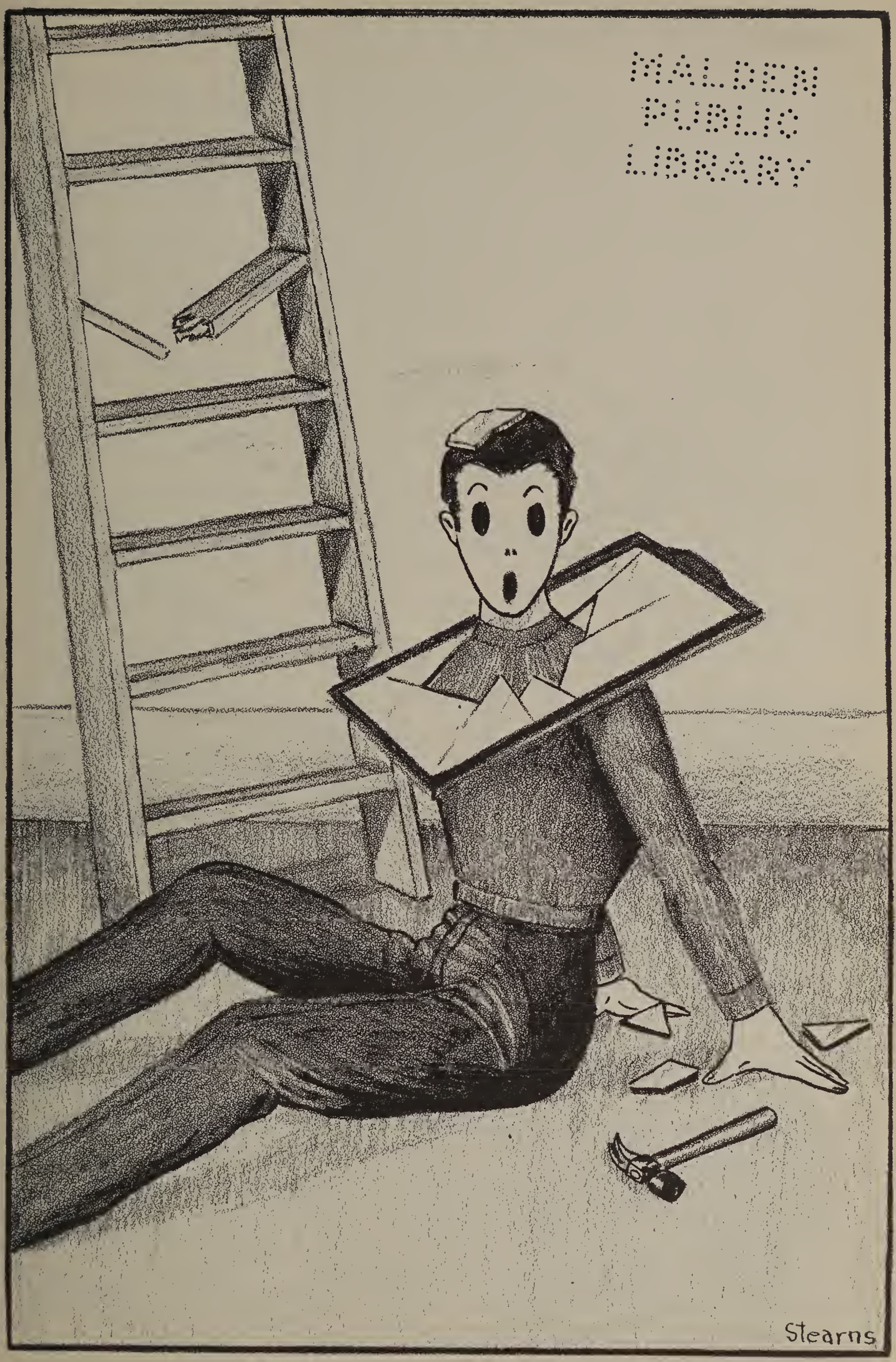

MALDEN
PUBLIC
LIBRARY

WILLIAM SYLVESTER ABBOTT "Tiger"
Beebe General
University of Maine Chemist
sports
"No Other Tiger"

HELEN ALICE AHRENS
Lincoln General
Rifle Club; MacDowell Club
"Youth"

ADA MARY ALBERICO
Beebe College
Bates
Cam; Usona; English Club; Latin Honor; Blue and Gold; Hockey Team; P.S.C.; French Club; Football Usher; National Honor Society
"The Valiant Woman"

JOHN ALESSI
Rindge Tech General
Traveler and Lecturer
Band
"Pray for the Wanderer"

GEORGE HARDING ALLOWAY "Flip"
Browne General
stamp collecting
"Quo Vadis"

KALMAN ALMAN "Killer"
Lincoln General
Ohio State
tennis; ping pong
"A Personal Record"

SIDNEY ALTER "Sid"
Lincoln Commercial
Bentley Accountant
Rifle Club; Track Team
"Debits and Credits"

CAROLINE HARRIET ANDERSON "Carole"
Browne Commercial
swimming; reading
"A Good Woman"

LORRAINE ANDERSON
Beebe College
Medical Secretarial Work
Vice President of Class; Field Hockey; Basketball; Tennis; Usona, president; Kappa Phi; Latin Honor, vice president; French Club; National Honor Society
"Leader by Destiny"

RUTH ALMA ANDERSON
Lincoln
Sargent School of Physical Training
MacDowell Club, secretary; Political Science Club; Biology Club; Basketball Team
"Dancing Lady"

THELMA MARJORIE ANDERSON "Teddy"
Browne General
Anderson College
MacDowell Club; "Pinafore"; Rifle Club; Maldonian; Tennis
"The Pretty Lady"

WINIFRED LOIS ANDERSON "Winnie"
Beebe Normal
dancing, mountain climbing, canoeing
En Ka; Latin Honor; Usona; Basketball; Hockey
"Winsome Winnie"

254174

THELMA JEANETTE ANDREW
Lincoln — Commercial
Bookkeeper
skating; reading
"The Practise of Piety"

GUY THOMAS ANTICO — "Tic"
Browne — College
Dartmouth — Law
Basketball, manager; Bowling League
"Sincerity"

CARL ANTONANGELI
Beebe — General
Newspaper Writer
Band; Junior Schubert Club
"The Wizard of Oz"

JOHN PAUL ANTONANGELI, Jr. — "Jack"
Beebe — General
U. S. Army Air Corps
Bowling Team
"The Man of Property"

CONSTANCE MARY ANZELMO — "Connie"
Lincoln — General
Mass. Institute of Clinical Laboratory Technique
MacDowell Club, president; "Pinafore"; Political Science Club; French Club; Basketball; Biology Cub
"Song of the Lark"

CONSTANTINE ARVANITES — "Connie"
Lincoln — General
Mass. Art School — Teacher
Treasurer of Class; Lit; Greenroom; National Honor Society
"The Money Changer"

EDITH SARA ASTRACHAN
Lincoln — Commercial
Secretary or Bookkeeper
Sigma Phi, president; Political Science Club; Foreign Correspondence Club
"Lost Lady"

IRVING BADEN — "Hot Dog"
Lincoln — General
swimming; skating; making models
"A Nameless Nobleman"

EDWARD THAYER BAIRD — "Buddy"
Beebe — General
Burdett College
photography; fencing
"Real and Imaginary"

DAVID BAND — "Dave"
Lincoln — College
Massachusetts College of Pharmacy
basketball; photography
"The Major"

CAROLINE CARTER BARBER — "Carol"
Beebe — Commercial
Bookkeeper
Political Science Club
"The Girl in the Other Seat"

ERNEST EARL BARCHARD
Browne — General
Busdriver for the "L"
Senior Class Play, properties committee
"In Search of Mademoiselle"

RALPH CARL BARKHOUSE "Barky"
Browne Commercial
Accountant
Track Team; Golf Club
"Adventures and Enthusiasms"

RODERICK ERNEST BARRETT "Rod"
Browne College
Training Ship Navy
sports, stamp collecting, boating
"To the Lighthouse"

RUTH BARRY "Ruthie"
Beebe College
Mary Brook's Kindergarten School
Latin Honor; French Club
"Why Stop Learning?"

LOUIS BATES "Lou"
Lincoln College
Harvard Business
Cog, secretary, executive board; Latin Honor, Latin Night; English Club; Bowling League; Senior Play '37; French Night; National Honor Society
"The Wisdom of the Ages"

SYLVIA DOROTHY BAUM "Sandy"
Lincoln Commercial
Simmons Doctor's Secretary
MacDowell Club; "Pinafore" ticket agent; Usher for French Night
Phi Delta Phi
"In the Land of Youth"

JOHN WARREN BENSON "Long John"
Beebe General
Wentworth Institute
Rifle Club; Hi-Y; Senior Class Play, properties committee
"The Way of the Transgressor"

RICHARD MONTGOMERY BICKFORD "Dick"
Browne Scientific
Mass. Nautical Training School
Football; Track; Homeroom Representative; Hi-Y, secretary '36-'37, president '38-'39; Lit, treasurer, Junior Schubert Club; French Night
"Superman"

LAURIEL MARY BIGLOW "Law"
Browne General
Framingham State Teacher's College
Horseback Riding; Food Adventurers
"Laughing Diplomat"

PRISCILLA BILL "Pat"
Beebe General
Kappa Phi; Orchestra; Tri-Hi; Usona, deputy; Rifle Club, captain; Golf Club, captain; Horseback Riding Club; Magazines for Junior Class; Band Concert usher
"Maid-at-Arms"

ELAINE HARRIET BIXBY "Lannie"
Lincoln College
Simmons Nurse
Tri-Hi; Usona; P.S.C.; En Ka; Latin Honor; Football usher; Maldonian; Rifle; Band Concert usher
"Coquette in Clothes"

LEO MORRIS BLACHER "Elbie"
Lincoln Scientific
Boston University
Blue and Gold Staff; Cog, treasurer; English Club, president; Senior Class Play; reading and ticket committees; Bowling Club, president; Greenroom
"Mutiny on the Bounty"

CLARENCE RUSSELL BLOMERTH "Russ"
Beebe Manual Arts
shooting
Rifle Club
"The American"

EDITH BLUESTEIN "Edie"
Lincoln General
Beauty Culture School
Sigma Phi; Food Adventurers Club
"The Cords of Vanity"

MARION BLUESTEIN
Lincoln College
Teacher's College
Latin Honor Society; English Club; Cam; Club of Foreign Correspondence
"The Mystery Girl"

ARTHUR BOGUSS "Bogie"
Lincoln General
Boston Trade School Machinist
sports
Biology Club
"This Man is Dangerous"

MARJORIE FRANCES BRADLEY "Marjie"
Newmarket, New Hampshire General
movies
"Flower of the North"

RICHARD JOSEPH BRANSFIELD "Dick"
Browne General
Civil Service
basketball
"The Voice of the Pack"

PHILIP BROTSKY "Brodie"
Lincoln General
Wentworth Inst. Aeronautical Engineer
"The Idler"

ARTHUR BROWN "Itzy"
Lincoln College
Harvard
Blue and Gold, associate editor; Latin Honor Society, publicity manager; Cog, executive board; English Club; National Honor Society
"News is My Job"

DOROTHY BROWN "Brittie"
Beebe Commercial
School of Designing
dressmaking, skating
"The Clouded Moon"

MILDRED MINNIE BROWN "Millie"
Lincoln Commercial
Bryant and Stratton Secretary
corresponding, reading
"The Age of Reason"

RITA VIRGINIA BROWN "Brownie"
Beebe General
Nurse
dancing; swimming; skating
"The White Lady"

DONALD EUSTACE BRUNELLI "Don"
Browne College
Boston University Teacher
Baseball Team; Latin Honor Society; Homeroom Representative; Bowling Team
"The Human Boy"

HAROLD DUNCAN BUCHANAN "Hank"
Lincoln General
Malden Commercial
sports
"Chivalry"

REGINA CLAIRE BUCKLEY "Gina"
Beebe General
Winifred Academy
swimming, dancing
Food Adventurers Club
"What's Heaven For?"

CHARLOTTE BUDILOV "Budd"
Lincoln Commercial
Business School
dancing; swimming
MacDowell Club
"Adventures of a Young Lady"

HELEN PATRICIA BURKE "Pat"
Warren Harding High, Bridgeport, Conn.
Commercial
swimming, dancing
"Thinking It Over"

LOUIS JOHN BUTTARO "Lou"
Browne General
Printer
fishing; hunting; swimming
"The Call of the Wild"

MURIEL SELMA CADDELL "Blondie"
Browne Normal
Framingham Normal Home Economics
music
Rifle Club
"Living My Life"

ANTHONY JOHN CAFASSO "Cuff"
Beebe General
Worcester Poly. Inst. Mechanical Eng.
photography, stamp collecting
Rifle Club; Camera Club; Political Science Club
"Man, the Unknown"

MARGARET ANNE CALLAHAN "Peggy"
Beebe General
Burdett Journalist
Field Hockey; Camera Club; Political Science Club; Food Adventurers Club
"The Fairy Queen"

EDWARD PETER CAMERON "Ed"
Lincoln General
Printer
baseball, hockey
"The Mind of Man"

JOHN ROBERT CAMERON "Bob"
Beebe General
Football
"The Happy End"

LILLIAN AMELIA CAMERON "Lil"
Lincoln General
Secretary
saving souvenirs, menus
Food Adventurers Club
"In Secret"

LLEWELLA CARLTON "Lue"
Beebe Commercial
Secretary
Usona; Maldonian, typing staff; Oracle Usonian, typing staff
"Tomorrow's Promise"

ARMANDO RINALDO CARLONI "Mando"
Browne General
Vesper George Art School Artist
Band; Rifle Club; Camera Club; Biology Club
"The Designer"

HELEN EMILY CARLSON
Browne — General Nurse
stamp collecting
"The Daughter of the Snows"

HUGO FRANCIS CAROZZA
Browne — General Printer
motors
Hockey; Baseball
"The Light Heart"

LEO THOMAS CARROLL
Beebe — General
Post Office Clerk
"Two Make a World"

PHYLLIS ELEANOR CARROLL "Philie"
Browne — College Teacher
Salem Normal
music, sports
Tri-Hi; En Ka Sorority
"O Genteel Lady"

NORMA LOUISE CHAPMAN "Chappie"
Browne — General Nurse
Malden Hospital
Rifle Club; Basketball; Political Science Club; "Skidding", candy girl; Biology Club
"In Search of Happiness"

BIRGER THEODORE CHELMAN "Dave"
Wakefield High — General
"Transplanted"

ROBERT CHIACHIO "Bob"
Beebe — General
Salesman
parties, dances
Rifle Club; Senior Play, ticket committee
"The Man Who Was Good"

BARBARA CHICK "Chickie"
Beebe — Commercial Secretary
horseback riding
"The Constant Nymph"

ELINOR MARY CHRISTIANSEN "Ronnie"
Browne — General
B. U. School of Music — Concert Pianist
Tri-Hi; Biology Club; Usona; Senior Class Play, publicity staff
"Moonlight Sonata"

LILLIE THELMA CIANO "Lil"
Browne — College Nurse
Massachusetts General Hospital
reading, singing
Camera Club; MacDowell Club
"Private Virtue—Public Good"

RONALD NORMAN CLARKE "Ronny"
Browne — College Teacher
Bates
Baseball Team; Soccer Team; Latin Honor Society
"Disenchantment"

DOROTHY LOUISE CLEMENCE "Dot"
Beebe — Commercial Secretary
Burdett College
Political Science Club, secretary; Usona, executive board; Oracle Usonian, editor; Football Usher; Homeroom Representative; Maldonian, typing staff
"The Intelligence of Woman"

MARGARET LULU CLOUGH "Margie"
Lincoln General
Secretary
dancing, tennis, music
MacDowell Club; Political Science Club; Football usher; Usona
"Dark Laughter"

NORMA ELAINE COAKLEY
Browne College
Vesper George Art School Com. Artist
MacDowell Club; Maldonian; Senior Prom, ticket committee
"Art and Character"

THELMA MARIE CODY
Lincoln General
banjo, parties
French Club; Latin Honor Society
"A Candidate for Truth"

FRANCIS HUGH COFFILL "Red"
Beebe General
Nautical School Sea Captain
photography
Baseball Team, manager; Hockey Team, manager; Rifle Club; Camera Club
"The Portrait of a Man with Red Hair"

VIRGINIA COFFIN "Ginny"
Lincoln College
Bouve College Physical Ed. Teacher
Usona, executive board; Tri-Hi; Latin Honor Society; MacDowell Club; Girls' Orchestra; High School Orchestra; Field Hockey; Basketball; Tennis team, manager; Football usher; Maldonian; National Honor Society
"The General's Lady"

SHIRLEY R. COHAN
Lincoln Commercial
Secretary
skating, swimming
Phi Delta Phi
"Quiet Thoughts"

JACOB COHEN "Jake"
Lincoln College
Bentley's Business
Band; Orchestra; Alpha Zeta Pi; English Club
"Silent Storm"

MELVIN WILLIAM COHEN "Mel"
Lincoln College
Massachusetts State College Chemist
collecting stamps
Alpha Mu Fraternity
"Behind That Mask"

RUTH COHEN "Ru"
Lincoln Commercial
Bryant and Stratton School for Comptometry
dancing, swimming
MacDowell Club
"The Romantic Woman"

SYDNEY COHEN "Syd"
Lincoln General
reading, clarinet, sports
Cog
"A Son of the Middle Border"

GEORGE LEON COLBY "Tiny"
Lincoln Scientific
U. S. Marines
football, fishing, boxing
Hi-Y
"A Private in the Guards"

MARIE WASSON COLWELL "Mimi"
Roxbury Memorial High General
Nurse
skating
Hockey; Basketball; Greenroom
"Hail and Farewell"

MORRIS FREDERIC COLWELL "Terry"
Roxbury Memorial High Scientific
Oxford Business College Business Exec.
Basketball; Baseball; Greenroom; Maldonian
"The Fascinating Stranger"

CONSTANCE DANA CONAXIS "Connie"
Browne Commercial
Secretary
dancing, tennis, swimming
Horseback Riding Club
"The Divine Fire"

DOROTHY MARIE CONDON "Dottie"
Everett High College
Mass. General Hospital Nurse
skating
En Ka
"The Eighth Wonder"

MILDRED LOUISE CONLON "Milly"
Beebe General
Nurse
skiing, skating, swimming
"A Peep Show in Paradise"

HAROLD E. CONNOR, JR. "Bud"
Lincoln Manual Arts
Navy Yard Apprentice
books, piano
"Anchors Aweigh"

GEORGE COOPERSTEIN "Yousel"
Lincoln General
Wentworth Institute
Aeronautical Engineer
skating, skiing, tennis
"The Rover"

MARIO MATTHEW CORDI "Marty"
Beebe General
N. E. Conservatory of Music Study Voice
sports
Junior Schubert Club
"Sing for your Supper"

MARY PATRICIA CORLISS "Sistie"
Browne Commercial
Northeastern University Lawyer
collecting trinkets, parties
"Men as her Stepping Stones"

DAVID WOODBURY CROCKETT "Dave"
Beebe Scientific
Dartmouth Stock broker
Golf; Gamma Sigma; Hockey; Maldonian; Greenroom, "Engaged" "Skidding"; Senior Prom, co-chairman of ticket committee; Inter-Club Play Contest
"The Plutocrat"

ELINOR LYLE CROUTER
Hampton High, Hampton, Virginia
College
Foreign Service
Latin Honor Society; "Skidding", properties, prompter; Greenroom, secretary; "Engaged"; French Club; Usona; Cam's; Professor Quiz Contest
"The Virginian"

THOMAS GREGORY CULLEN "Cul"
Lincoln General
hockey, swimming
Football
"The Undefeated"

JAMES DANIEL CUMMINGS, JR. "Jim"
Lincoln General
Mass. State College Sports Writer
sports
Baseball; Football; Track
"Lord Jim"

ELIZABETH MARY CUNNINGHAM "Betty"
Immaculate Conception High General
Jackson College
swimming dancing
En Ka; Senior Prom decoration committee
"Smart Set Anthology"

REUEL WARREN CURTIS
Kingston High Scientific
stamps, sports
Hi-Y; Maldonian
"The Little Minister"

SHIRLEY LOUISE CUTLER "Shirl"
Lincoln College
Vesper George School of Art
Camera Club; Football usher; English Club; Foreign Correspondence Club; Cam, corresponding secretary; Kai Lun, president; Cog Prize Speaking Contest usher
"Reverie"

HELEN F. DAGGETT "Dimples"
Shead Memorial High General
Typist
singing
"The Gypsy Girl"

HELEN JANET DALTON "Rusty"
Beebe College
Katherine Gibbs
Tri-Hi, secretary; Kappa Phi; Usona, treasurer; Latin Honor Society; Football usher; Homeroom Representative; Senior Prom, music committee; Maldonian
"Debonaire"

LEWIS CASS DANE "Tex"
Beebe General
Cabinet Maker
riding, roping, collecting old guns, music
Jr. Schubert Club
"4-H Cowboy"

DONALD GEORGE WILLIAM DANIEL "Don"
Lincoln General
Wentworth Institute Cabinet Maker
sports
Band
"All the Brothers Were Valiant"

RICHARD VAUGHN DARGIE "Darg"
Beebe General
Brown University
sports
Football; Alpha Delta Sigma; Junior Schubert Club
"More Heart Throbs"

EDITH MARIE LOUISE DAVIDSON
Wakefield High Commercial
Malden Commercial School Secretary
collecting cards
"The Farmer's Wife"

ELSA CHRISTINE DAVIDSON "Christie"
Wakefield High General
Wilfred School for Hairdressing
collecting pictures of birds, making scrap books
"Madame"

CLARA R. DAVIS "Claire"
Beebe General
Green Mountain Jr. Col. Sewing Teacher
sewing, sailing, skating
MacDowell Club; Food Adventurers
"Where Angels Fear to Tread"

WALDO F. DAVIS, JR. "Joe"
Beebe Scientific
Mass. Institute of Technology Engineer
photography
Lit; Blue and Gold
"The World is Mine"

WESLEY WALTER DAVIS "Wes"
Browne General
Musician
music
Gamma Delta Sigma; Band
"The Individualist"

ANITA HARRIET DAWSON "Nita"
Beebe General
Syracuse University Journalism
reading, swimming, collecting toy elephants
Rifle Club
"Laughter in the Dark"

FREDERIC DECHRISTOPHER "Freddie"
Lincoln College
Tufts Dentist
collecting stamps, swimming, football
"Little Brother"

YOLANDA ANN DE DONATO "Yoli"
Beebe Commercial
Bookkeeper
roller skating, tennis
"Characters in Order of Appearance"

MARION JEANNE DELANEY "Del"
Browne Commercial
Dean Academy Designer
Biology Club; Tri Hi; Football usher
"The Gorgeous Hussey"

MICHAEL ANDREW DE MARCO "Mike"
Beebe General
art
"The Devil's Son-in-Law"

ANTHONY ANGELA DE SANTIS "Tony"
Beebe Commercial
Commercial School
swimming, boating
Band; Political Science Club, publicity manager
"Casuals of the Sea"

REYNOLD JOHN DI FILIPPO "Shorty"
Malden Catholic High General
Burdett College
handicraft
"Little Man, What Now?"

ADELINE LORETTA DI LUCA "Lena"
Beebe Commercial
Malden Commercial Stenographer
Rifle Club; MacDowell Club
"Dwelling Place of Light"

ANDREW DI LULLO "Skinny"
Beebe Commercial
Engineer
drawing
Football; Baseball; Tennis
"Citizen of the World"

HELEN JOSEPHINE DI PIETRO
Browne Commercial
Business School Stenographer
swimming
"The Dark Fire"

AUGUSTINE PETER DI SANO "Angie"
Beebe General
Notre Dame Grocery Store Manager
football, baseball, hockey
"Young Anarchy"

FLORENCE MARION DI SANTO "Fanny"
Browne General
Secretary
sports
Tri-Hi; Food Adventurers
"The Age of Innocence"

DANTE JOSEPH DI SERIO "Rabbit"
Beebe General
Accordian Teaching
playing piano, accordian
"Music is My Faith"

ARLIENE THOMPSON DODGE "Tommy"
Beebe General
Chandler Secretarial School
dancing
Tri-Hi; Rifle Club; Ecce Signum; Marionette Show, candy girl; Senior Play, candy girl; Band Concert, usher; Maldonian; Home Room Representative
"These Charming People"

NORMAN CLYDE DODGE "Norm"
Lincoln Scientific
Aviation School Commercial Aviation
building models, music, dancing
Band; Gamma Sigma; Maldonian
"Petticoat Fever"

LAWRENCE JOSEPH DOLAN "Larry"
Browne College
Bowdoin College
Baseball; Hockey
"Farewell to Sports"

MARY ELIZABETH DONAVAN
Browne Commercial
Burdett Business College Stenographer
Football usher
"The Divine Lady"

JOHN DRISCOLL "Jack"
Beebe General
Football Team, captain
"The Power and the Glory"

WILLIAM LEO DRISCOLL "Trick"
Beebe General
Suffolk Law Lawyer
basketball, politics
"Pluck and Luck"

ESTHER VIRGINIA DRYSDALE "Est"
Lincoln General
Massachusetts School of Art
pastel drawing
Maldonian
"The Merry Heart"

ANNA MAE DUGGAN "Dugie"
Dorchester Girl's High General
Faulkner School of Nursing
skating, tennis
"One Woman's Life"

FLORENCE ELIZABETH DU LONG "Du"
Browne General
Stenographer
skating, dancing, tobogganing
"Skidding", ticket committee
"Tales of Unrest"

HARRY JAMES DU LONG "Bud"
Lincoln General
Massachusetts Art School
free-hand drawing
Maldonian
"Virtue Rewards"

JEANNETTE MARY DUNLEVY "Jean"
Beebe Commercial
Business School
skating, swimming, walking
"Adventures in Contentment"

CLAIRE MARIE DUNN "Rusty"
Cheverus High College
Teacher
dancing, skating
Latin Honor Society
"The Exquisite Siren"

WARREN ARMOND EDMONDS "Speed"
Beebe General
Civil Service Work
model airplanes, painting
"All About Model Airplanes"

RUTH ASHNA EDNER "Ruthie"
Lincoln Commercial
Secretary
Sigma Phi
"The Girl of the Limberlost"

AILEEN GRACE EDWARDS "Eddie"
Beebe General
Secretary
letter-writing, swimming, collecting elephants, banners
Rifle Club
"Cease Firing"

THOMAS JOSEPH EGAN "Tom"
Lincoln College
Boston College
"The Spectator"

ROBERTA GRACE EILENBERGER "Bobbie"
Beebe College
Cornell University
Latin Honor Society; Usona; Tri Hi; Football usher; Basketball; Rifle Club; Maldonian; Senior Prom, music committee
"Dancing Silhouette"

HERBERT WILLIAM EISMANN "Bud"
Browne Scientific
Tufts and G. E. Training Course
Band; Orchestra, student leader; Lit; Baseball; Senior Prom, chairman music committee; Band Concert, chairman ushers and publicity; National Honor Society
"Miracle of Love"

ADELINA ELIA "Lina"
Browne General
Secretary
skating, reading, swimming
"The Spirit of Revolt"

DORIS LILLIAN ELLIS "Dot"
Browne General
Stenographer
skating, walking
Tri Hi
"Listener's Lure"

RANDOLPH ST. CLAIR ENGLISH "Randy"
Farm and Trade School College
Middlebury College Teacher
collecting records
"Assigned to Adventure"

IRMA JEAN ELIZABETH FAIRBANK
Cambridge Latin Commercial
Stenographer
sports, dancing
"Beauty"

RUTH FALLER "Ginger"
Lincoln General
Northeastern University Model
tennis, dancing, singing
Political Science Club
"Her Infinite Variety"

ROBERT JOSEPH CHRISTOPHER FALLON "Joe"
Beebe General
Wentworth Institute
reading, swimming
"Paved With Good Intentions"
(but a devil just the same)

FRIEDA FEITELL "Dimples"
Lincoln Commercial
Bookkeeper
drawing, reading
"Mystery of the Girl in Blue"

ELLEN FERGUSON
Parlin Jr. Hight, Everett Commercial
Burdett Stenographer
typewriting, swimming
"The Young Idea"

FREDERICK JOSEPH FIAMINGO "Fred"
Lincoln General
Wentworth Institute
baseball, football, dancing
"The Ford"

HELEN SYLVIA FINE "Doddy"
Lincoln Commercial
Boston University Accountant
reading, handiwork
MacDowell Club
"The Financier"

ESTHER FINN "Essie"
Beebe College
Smith
MacDowell Club; Cam; French Club; Latin Honor Society; English Club; Kai Lun, vice-president; Maldonian
"No Regrets"

BETTE SANDRA FITTERMAN "B"
Lincoln Commercial
Boston University
Cam; English Club; Homeroom Representative; Junior Hop, decorations; Blue and Gold, typist; Graduation usher; Golf Club; Cog Prize Speaking Contest, usher; Inter-Club Play Contest, usher
"Life in the Making"

VIRGINIA MARY FITZPATRICK "Ginny"
Lincoln General
Boston University Nurse
Tri-Hi; En Ka; Maldonian, "Skidding", ticket committee; Senior Prom, chairman refreshment committee
"The Hope of Happiness"

WILLIAM PATRICK FLAHERTY "Billy"
Lincoln General
Hemphill Diesel School Diesel Engineer
photography, electricity, chemistry
Biology Club; Camera Club
"The Ace of Knaves"

JOSEPH POWELL FLYNN "Joe"
Beebe College
Dartmouth
Gamma Sigma, president; Lit, drama night; Homeroom Representative; "The Patsy"; "Skidding"; Junior Hop Committee; Senior Prom Committee; Greenroom Inter-Club Play Contest
"A Certain Rich Man"

ANN JEAN FOLEY "Ginger"
Immaculate Conception General
Comptometers School Secretary
dancing, golf
"Romance"

DANIEL FRANCIS JAMES FOLEY "Zeke"
Lincoln General
University of Maine Agriculture
collecting butterflies, stamps, rare books
"The Mischief Maker"

ROBERT THOMAS FOLEY "Bob"
Beebe General
Worcester Polytechnic Institute
sports, swimming
Rifle Club
"Men Without Women"

MILDRED HELEN FORTIER "Millie"
Browne Commercial
Burdett College Secretary
skating, dancing, serving
"Country Life"

MIRIAM GERALDINE FOX "Mimsey"
Lincoln College
Simmons
Cam; Foreign Correspondence Club; English Club; Latin Honor Society; Camera Club; Kai Lun; "Skidding", ticket committee
"Memory of Youth"

SHIRLEY IDA FRANCIS "Shirl"
Beebe General
Wilfred School of Hair and Beauty Culture
recipes, post cards
Food Adventurers Club
"Herself"

SEWELL OLVAN FRANK "Clint"
Beebe General
Northeastern University
boats, music
Hi-Y; Band; Senior Prom, refreshment committee
"Wind of Complication"

HELEN ANNA FRANSON
Browne General
Nursing
skating, swimming
Tri-Hi; Latin Honor Society
"How to Get Things Done"

DANA RICHARD FRITZ "Fritzie"
Browne General
Franklin Institute Cable Engineer
Rifle Club; Gamma Sigma; "Skidding", ticket and refreshment committees
"The Adolescent"

FRANCESCA MARGARET GALLAGHER "Gigi"
Beebe College
Vassar
swimming, riding, golf, skiing
Kappa Phi
"Fair Warning"

ALBERT E. GALVIN "Al"
Lincoln General
Civil Service Customs Inspector
collecting autographs and photographs of orchestra leaders
"Young Men in Love"

HARRIET MAY GARRITY
Beebe Commercial
Bryant and Stratton Stenographer
Basketball Team; Tennis Club
"One Increasing Purpose"

ALFRED HUTCHISON GEDDES "Al"
Browne General
tennis, fishing, football
Rifle Club; Biology Club
"When the Sleeper Wakes"

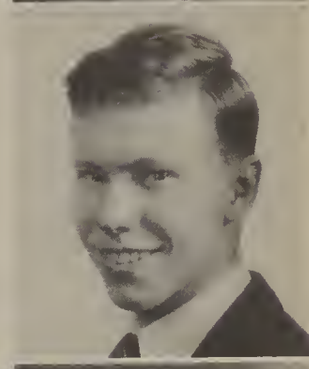

SYLVIA JUDITH GELPIE "Judy"
Lincoln Commercial
N. E. Conservatory of Music Voice
singing, crocheting, reading
MacDowell Club
"Nothing to Chance"

HELEN CLARA GILES
Beebe General
Higgin's Commercial School Stenographer
movies
"The Key of Life"

RICHARD LEOPOLD GILLIS "Bossy"
Browne General
collecting war pictures, making model boats
Junior Schubert Club; Rifle Club; Bowling Club
"Wee Gillis"

JOHN JOSEPH GILMORE "Johnny"
Browne General
playing sax, fishing
Band
"Comrade John"

SIDNEY GLICK "Chickie"
Lincoln College
Georgia Tech
jitterbug, baseball
Cheerleader; Assistant Football Manager
"Love is Enough"

KENNETH LAURENCE GODDARD "Kenny"
Beebe General
Dartmouth Architect
Football; Track; Hi-Y; A. D. S; Basketball; Baseball
"The Hill of Dreams"

GERTRUDE GOLDBERG "Gert"
Lincoln Commercial
Boston University
tennis, piano, swimming, dancing
"Today is Yours"

GEORGE GOLDFARB
Lincoln College
Tufts Doctor
jitterbug, sports, languages
Latin Honor Society; French Night, play
"No Defense"

FLORENCE GOLDSTEIN "Florrie"
Lincoln Commercial
Window Dresser
"The Moonstone"

IRVING GOLDSTEIN "Sully"
Lincoln College
Boston University Radio Advertising
Cog; Political Science Club; English Club; German Night
"Humoresque"

VIVIAN GOODMAN "Dimples"
Lincoln Commercial
Burdett College
Blue and Gold, homeroom representative; Phi Delta Phi; Blue and Gold, typist; Food Adventurers Club
"The Order Changeth"

ELIOT GORDON "Feets"
Lincoln College
Northeastern University Advertising
Band; Alpha Mu; English Club; Bowling Club
"Imaginative Man"

MELVIN GORDON "Mel"
Lincoln General
Boston University Advertising
Cog; Political Science Club; Biology Club; Band; English Club
"King Midas"

BEATRICE BERNICE GORMAN "Bibi"
Lincoln Commercial
Burdett College
winter sports
MacDowell Club; Girls' Golf Club; Blue and Gold, typist; Food Adventurers Club
"The Power of Sympathy"

ALBERT HENRY GOTTSCHALK "Gottsie"
Lincoln Scientific
Mass. Institute of Technology Chemist
photography, music, baseball
Junior Schubert Club
"Are They the Same at Home?"

JOHN JOSEPH GRANT "Joe"
Dover High, New Hampshire College
Holy Cross Jesuit
skating, swimming, reading
"Preface to a Life"

ROBERT RUSSELL GREEN "Bob"
Browne General
Cornell Biological Survey
shooting
Hockey; Track
"The High Forfeit"

SOLOMON GREENBERG "Sol"
Lincoln General
Wentworth Institute Printer
reading, baseball, hockey
"Marching Men"

BEATRICE GREENSPANE "Bebe"
Lincoln College
Emerson Dramatics
club work, photography
Camera Club; Club of Foreign Correspondence; Sigma Phi
"Children of Pleasure"

MARJORIE FRANCES GREENYER "Margie"
Lincoln General
Secretary
Secretary of Senior Class; Usona; Latin Honor Society, secretary; Mr. Nash's secretary; MacDowell Club; Orchestra; National Honor Society
"The Real Issue"

THERESA CECILIA GREER "Terry"
Saugus High College
Columbus College Doctor
dancing
Rifle Club
"Sister Teresa"

JEROME GRIFFIN "Cushie"
Beebe General
Northeastern University
hockey
"The Secret Mark"

MARY LORRAINE GRIFFIN
Lincoln General
Remington Machine School Secretary
tennis, skating, sewing
MacDowell Club, secretary; Food Adventurers
"Promise"

NORMA RUTH GRIFFIN
Browne General
Vesper George School of Art
photography, music
MacDowell Club
"The Strange Woman"

BEATRICE MILDRED GRIMAN "Beatie"
Beebe Commercial
Stenographer
collecting letters
"Secret Information"

HERBERT GROSS 'Herby"
Lincoln College
University of Illinois
electricity, chemistry
Alpha Mu
"Fabulous Fancies"

PATSY FAMES GUARINO "Pat"
Lincoln General
Electrician
chemistry, electricity
"General Man Power"

ROBERT WILLIAM GUSTAVSON "Gus"
Parlin Junior High General
Bentley School of Accounting Accountant
football, swimming
"The Eldest"

WARREN JOSEPH HALL
Lincoln Commercial
Business School
sports
"Ambition"

BENJAMIN DOUGLAS HALPERN "Dave"
Lincoln Scientific
M. I. T. Research Chemist
photography, floriculture, chemistry
Cog; Alpha Mu; Camera Club; Maldonian
"The Man About Town"

JOSEPHINE ADELLA HANSON "Jo"
Browne Commercial
Burdett College Bookkeeper
dancing
Tri-Hi; Football usher
"The Countess of Maybury"

MURIEL CLAIRE HARDIMAN
Beebe College
Simmons
Usona; Latin Honor Society; Cam, secretary; Tri-Hi; En Ka; Tennis, captain; Hockey, manager; Homeroom Representative; Golf Team; National Honor Society
'Extraordinary Woman"

STANLEY LAWRENCE HARDING 'Stan"
Browne College
Tufts
stamp collecting.
Latin Honor Society
"Hand-Made Gentleman"

THEODORE FREEMAN HARLOW "Ted'
Beebe Scientific
Northeastern University Electrical Engineer
radio
Rifle Club
"The Hunter s Moon"

SHIRLEY ELIZABETH HARRINGTON
"Shirl'
Beebe General
Stenographer
Food Adventurers Club
"Chance of a Lifetime"

ANNETTE PAULINE HARRIS "Anne"
Lincoln Commercial
Bryant and Stratton Accountant
keeping souvenirs
Sigma Phi
'The Importance of Living

ANNETTE PEARL HARRIS "Red"
Lincoln Commercial
Katherine Gibbs Secretary
dancing, tennis
Sigma Phi
"Winnowed Wisdom"

EVELYN HARRIS "Evie"
Lincoln Commercial
Burdett College Secretary
dancing, corresponding
Foreign Correspondence Club, recording secretary; Sigma Phi
"The Young Stagers"

JOHN P. HATCH "Johnny"
Governor Dummer Academy General
Lit, deputy, executive board, "The Patsy"; Hi-Y; Alpha Delta Sigma; Puppet Show, co-chairman; Hockey
"How to Make the Best of Life"

RALPH BAKER HATCH "Small Fry"
Lincoln General
LaSalle Military Academy
sports
Gamma Sigma; Football; Track
"The Strongest Son"

MARTHA LOUISE HEARTQUIST "Louise"
Beebe Commercial
collecting poems
En Ka; Usona; Tri-Hi, vice president; Football usher; Band Concert usher
"Fair Tomorrow"

FRANCES MILDRED HEAVEY "Billie"
Immaculate Conception Commercial
swimming, skating
Rifle Club
"The Water Nymph"

HENRY GUSTAF HEDQUIST "Gus"
Beebe General
Franklin Union Air Conditioning
stamps
"When Knighthood Was in Flower"

CONSTANCE HERBERT "Connie"
Beebe General
Melrose Hospital Nurse
swimming, skiing
"Danger"

WILLIAM JACOB HODGES "Bill"
Beebe Scientific
Webb Institute Naval Architect
Gamma Sigma; Golf; Track; "Skidding", ticket committee; Maldonian; Senior Prom, general chairman; Homeroom Representative
"The Splendid Rascal"

THOMAS ARTHUR HODGSON "Tom"
Browne General
Big League Baseball
Baseball Team
"At the Back of the Northwind"

ELOISE GLENA HOLDEN "El"
Jeremiah Burke School, Dorchester
General
dancing, collecting menus
Food Adventurers Club
"Long Remember"

JOSEPH ROBERT HOLDEN "Joe"
Beebe General
Wentworth Institute
travel, sports
"Challenge"

WILLIAM JOSEPH HORGAN
Lincoln General
"All's Fair"

MARJORIE ALICE HORTON "Marge"
Browne General
Melrose Hospital Nurse
skating, swimming, dancing
MacDowell Club; Food Adventurers Club
"With the Procession"

WARREN HODGKINS HOWARD
Beebe Scientific
Mass. Institute of Technology
radio, tennis
Lit, president; debating team; Maldonian; Rifle Club; Hi-Y; Band
"The Wayward Man"

MARIAN HYDE "Vicki"
Lincoln Commercial
Wilfred Academy Beautician
bowling, dancing, tennis
Club of Foreign Correspondence; Sigma Phi
"Beauty Market"

LILLIAN BETTY HYMAN "Betty"
Lincoln General
Simmons College Librarian
Cam; English Club; Club of Foreign Correspondence; Kai-Lun; Blue and Gold, homeroom representative; Graduation usher; Inter-Club Play Contest; Cog Prize Speaking Contest, head usher
"How to Win Friends and Influence People"

RICHARD JOSEPH HYMAN "Richee"
Lincoln College
photography
French Club; Cog; English Club; National Honor Society
"The Genius"

MURIEL VIOLA HYSLIP "Mimi"
Browne Commercial
Usona; Cam; Greenroom; pub. mgr., "Engaged"; Blue and Gold, typist; Homeroom Rep.; "Skidding"; Inter-Club Play Contest; Junior Hop Com.; Maldonian; Graduation usher; Senior Prom Com.; Basketball; National Honor Society
"Master of Men"

GEORGE HENRY IVEY
Browne General
Massachusetts School of Art Illustrator
clay modeling, sketching, violin
Orchestra; Football; Track; Maldonian
"Under the Skylights"

HAROLD CLIFFORD IVEY, JR. "Pat"
Browne General
Navy Yard Apprentice
woodwork
Soccer Team
"Sea Whispers"

FLORENCE VANDERBILT JACKSON
"Jackie"
Wakefield High Commercial
Script Girl at M. G. M.
writing stories, swimming
Food Adventurers
"Script Girl"

WALTER RICHARD JENSEN
Browne General
Northeastern University Engineer
skiing, swimming
"Woman Hater"

WILMA MAE JEWELL
Beebe General
Food Adventurers Club
"Friend to all"

DOROTHY MARILYN JEWKES "Dottie"
East Boston High General
Nurse
charcoal sketching
Biology Club
"The Beginning of Wisdom"

ALICE JIVELEKIAN "Numpie"
Lincoln General
Univ. of New Hampshire Domestic Arts
swimming, skating, tennis
"The Hope"

HILDA INGEBORG MARIA JOHANSON
"Inga"
Browne Commercial
Nurse
music, movies
"The Principal Girl"

ALVIN LARS JOHNSON "Al"
Browne Scientific
Franklin Union
radio, sports
Camera Club; Gamma Sigma; Junior Schubert Club; German Night; Senior Prom, ticket committee
"You Never Know Your Luck"

BLANCHE ELEANOR JOHNSON
Browne Normal
Deaconess Hospital Nurse
Hockey; Basketball, captain; Tennis; Maldonian
"Sports in the Spotlight"

THOMAS WALTER JOHNSTON "Tom"
Browne General
Dartmouth College
woodworking
"The Arrowmaker"

RAYMOND JOHN JORDAN "Buck"
Browne General
Merchant Marine
traveling
"The Revolt of the Angels"

THOMAS HENRY JUDGE "Tom"
Beebe General
Dartmouth College
photography
Gamma Sigma
"The Good-Natured Man"

HERBERT KASLICK "Herbie"
Lincoln General
Thomas Beverage Company Truck Driver
orchestras, sports
"The Long Run"

EVELYN KATZ
Lincoln College
Simmons College Teacher
Latin Honor Society; French Club; Greenroom; Cam, plays; Kai Lun, vice president; Latin Night; Blue and Gold, exchange editor; Public Speaking Contest; Graduation usher
"Farewell to Youth"

MILDRED KATZ "Milley"
Lincoln College
Simmons College Social Work
Cam, vice-president; Latin Honor Society; Phi Delta Phi, treasurer; English Club; Junior Homeroom Representative; Latin Night, usher; Cog Prize Speaking Contest, usher, Maldonian.
"The Royal Runaway"

DOROTHY ASENATH KAUFMAN
Lincoln College
Jackson College Orthodontist
Cam; Latin Honor Society; Phi Delta Phi; Latin Night, usher
"A Woman's Woman"

EUNICE ANNE KELLEY "Eune"
Immaculate Conception College
Jackson College
En Ka; Tri-Hi; Horseback Riding Club; Football usher
"Woman About Town"

HENRIETTA KELLY "Hetty"
Browne General Nurse
skating
Food Adventurers Club
"Steady Company"

CHARLES FRANCIS KEYSER "Charlie"
Beebe General
Holy Cross Doctor
Football; Track; Hi-Y; Gamma Sigma; Junior Schubert Club; "Skidding", ticket committee; Junior Executive Board
"Where There's Smoke There's Fire"

BARBARA MARGARET KILROY "Babs"
Beebe General Telephone Operator
collecting souvenirs
Food Adventurers Club
"A Daughter of Tomorrow"

GEORGE ALFRED KLOPPENBURG "Gus"
Lincoln Commercial
St. John
Football
"Adventures of a Young Man"

ARISTOTLE PETER KOSTARELOS "Ted"
Boston Latin College
Tufts College Doctor
tennis
Hi-Y; English Club
"Surgical Call"

WILLIAM EFSHATIOS KOULOURIS "Bill"
Beebe General
Diesel Engineering School Engineer
photography, sports
Rifle Club; Baseball; Camera Club; Hockey
"Hell Driver"

IRVING KRAMER "Hy"
Lincoln General
Band; Basketball; Alpha Mu; Biology Club; Orchestra; "Pinafore", Orchestra; Petite Orchestra
"A Piping Again"

JACOB KRIVELOW "Jake"
Lincoln College
Boston University
photography
Orchestra; English Club
"While Rome Burns"

SHIRLEY CHARLOTTE KRONER "Duchess"
Lincoln General
Leland Powers
collecting perfume bottles
English Club; MacDowell Club; Golf Club; Junior Hop; Inter-Club Play Contest, chairman; Football usher; "Skidding"; Maldonian; Prize Speaking Contest, second prize; Senior Prom Com.; "Pinafore"; Phi Delta Phi
"Debutante in Uniform"

DOROTHY RUTH KUFS "Dot"
Beebe Commercial Secretary
swimming, dancing
Tri-Hi; "Skidding", advertising committee
"The Sea Lady"

LAWRENCE JAMES LaCAU "Larry"
Browne General
Wentworth Institute Diesel Engineer
hunting, fishing
Rifle Team, captain
"They Gave Him a Gun"

PAUL DANA LAMB "Lambie"
Browne General
Northeastern Law
fishing, sports
Hockey; Baseball; Gamma Sigma; Soccer
"Men Must Act"

ELEANOR DALTON LANDERS "Babe"
Lincoln General
Nurse
art, knitting, photography
Camera Club, secretary, publicity editor; Biology Club
"The Woman of the Horizon"

VILDA CLAIRE LANGILLE "Billy"
Lincoln General
Typist
singing, bike riding
"Unforgotten Years"

ANN DOROTHY LAPPIN
Lincoln General
Architectural Secretary
dancing, singing, sports
Horseback Riding Club; Golf Club; Rifle Club; Blue and Gold, advertising manager
"For Honor and Life"

BEATRICE MARIE LaRIZZA "Bea"
Browne General
Business School
sports, saving menus
Food Adventurers
"Age of Consent"

DOROTHY MARION LaROCQUE "Dot"
Browne General
Business School
sports, reading
Hockey; Basketball; Food Adventurers
"Hit and Run"

JOHN HARRY LATSHAW "Jack"
Beebe General
Bentley Engineer
collecting pictures and stamps
"Skidding committee; Rifle Club
"Shining Armor"

THOMAS JOSEPH LAWLOR "Spooky"
Lincoln General
Notre Dame Doctor
ships, basketball, football
"The Doctor's Pills are Stardust"

MARY LOUISE LETHERMAN "Lefty"
Beebe General
Katherine Gibbs
Hockey; Kappa Phi; Junior Hop, Senior Prom, decoration committees; Maldonian; "Pinafore", committee; German Night
"At the Foot of the Rainbow"

THELMA THERESA LEYDEN
Chelsea High Commercial
Fisher Secretarial School Secretary
Greenroom, vice president, play; Rifle Club; "Skidding"; Homeroom Representative; Maldonian; Usona; Cog Prize Speaking Contest, first prize
"Dramatic Values"

ROBERT BLAKE LIGHTBODY
Lincoln General
Naval School of Music
music, track
"Mortal, Be Proud"

HYMAN IRVING LILLY "Hy"
Lincoln College
Louisiana State
dancing, driving, collecting pins and banners
"Murder in 'G' Sharp"

DOROTHY MARY McINNIS "Doda"
Browne General
Nurse
swimming, movies
"Heart Has Wings"

MALCOLM ALMER McNALL "Joe"
Beebe Scientific
Rensselaer Polytechnic Institute
music, hockey
Band; Rifle Club; Bowling
"Gentleman of Leisure"

GEORGE ELIOT McNEIL "Mac"
Beebe College
Naval School
Bowling Team
"Man Who Understood Women"

AMELIA MEHOS "Amy"
Beebe General
Wilfred Academy Beauty Culturist
collecting menus, dancing
MacDowell Club; Food Adventurers Club
"Paths of Judgment"

EMILY HOPE MEISLER "Blackie"
Lincoln General
Model
dancing, bicycle riding
"The Defeat of Youth"

MALCOLM JAMES MERCER "Mal"
Browne General
Civil Engineer
eating, sleeping
Baseball; Hockey
"Once To Every Man"

BEVERLY JEAN MERRILL "Bev"
Beebe Commercial
Katherine Gibbs
Tri-Hi, pres.; Usona, vice pres.; Blue and Gold, literary staff; Hop co-chm.; Homeroom Rep.; En Ka; "Skidding", ticket com.; Football usher; Band Concert usher; National Honor Society
"Public Sweetheart No. 1"

CONSTANCE LESLIE MILLBERRY "Connie"
Swampscott High College
Stoneleigh Buyer
tennis, dancing
"Breaking Into Society"

BARNET MILLER "Bernie"
Lincoln General
Boston University Business Manager
bowling, movies
Blue and Gold, business staff; Senior Prom Com.; Alpha Mu
"Live to Eat"

EARL ROBERT MILLER
Beebe Commercial
Bentley Accountant
football, bowling
Bowling Team
"The King Was in His Counting House"

ROSE M. MINASION "Chubby"
Lincoln General
horseback riding, reading
"Rose and Rose"

VELIA MINERVINI "Val"
Beebe General
Boston University Secretary
Maldonian; MacDowell Club; Homeroom Representative; Food Adventurers
"Challenge to Happiness"

DeWITT TALMAGE MINICH "Dee"
Beebe College
Bowdoin
Lit, treasurer, play; Hi-Y; Orchestra; Band; German Night; Graduation usher; "Skidding"; Junior Hop, co-chm.; Homeroom Rep.; Greenroom; Latin Honor Society; Senior Prom Com.; Maldonian; National Honor Society
"Me and Andy"

AVIS MARLINA MOLLOY
Browne General Secretary
reading, swimming
Rifle Club; Food Adventurers; Maldonian
"Model Memoirs"

GERTRUDE E. MOORE "Gem"
Beebe General
Boston University of Music Music Instr.
Football usher; MacDowell Club; Ecce Signum; Tri-Hi; Horseback Riding Club; Biology Club
"House of Mirth"

RUTH MARIE MOORS
Medford High General
Burdett
dancing, skiing
"Prodigal Girl"

GEORGE ALEXANDER MOOTREY
Beebe General Printer
reading, boxing
Rifle Club
"Signing Off"

ELEANOR RUTH MORRISON
Beebe Commercial Secretary
movies
"All That Matters"

JOHN MORRISSEY "Ned"
Immaculate Conception General Engineer
guns
Rifle Club
"The Judge"

WARREN JAMES MOSHER "Mo"
Browne General Machinist
Baseball
football, hockey, swimming
"The Dragon in Shallow Waters"

MOSES MOTZKIN "Smokey"
Lincoln General Truck Driver
Biology Club
"Wandering Dogies"

ALICE MANCHESTER MOWRY "Blondie"
Browne College
Melrose Hospital Nurse
Tri-Hi; Usona; Latin Honor Society; Food Adventurers
"The Understanding Heart"

NORMA REED MURRAY "Rusty"
Browne College
Melrose Hospital Nurse
Tri-Hi; Football usher; German Night; Usona; Food Adventurers
"Red Cockade"

PHILIP NAGER "Pipy"
Lincoln General
M. C. P. Pharmacist
art
Alpha Zeta Phi; Football
"Galahad"

OSCAR L. NAUGLE
Browne General
baseball, roller skating
"Skidding", property committee
"Success"

MILO CHESTER NEAL "Slug"
Browne Scientific
Lowell Textile Engineer
photography, sports
Hi-Y
"Years Are So Long"

ELVA L. NELSON
Browne College
Simmons
Football usher; Latin Honor Society; Tri-Hi; Usona, deputy keeper of the bulletin debating team; Junior Hop Com.; Homeroom Representative; Maldonian; National Honor Society
"Private and Public Duty"

WEBSTER M. NEWCOMB "Web"
Lincoln General
M. I. T. Aeronautic Engineer
fishing, skating, football
"Strong Hearts and Bold"

NORMAN BERTIL NICKERSON "Nicky"
Everett High General
Lincoln Aviation School Pilot
ice skating, music
Track
"Music on the Air"

WILLIAM A. NICKERSON "Bill"
Browne General
Tufts Dentist
"Billy and The Major"

THELMA G. NIEFORTH "Thel"
Beebe General
Stenographer
"Give Youth a Chance"

BARBARA I. NORIAN "Babs"
Beebe College
Barnard Journalist
Phi Delta Phi, sec., pres.; Cam, pres.; Debating Team, English Club, vice pres.; Greenroom, sec.; Latin Honor Society; French Club; Maldonian; Blue and Gold; Golf Club; Cog Prize Speaking Contest, third prize; Inter-Club Play Contest; National Honor Society
"Moulders of Destiny"

AMOS NORMAN "A"
Lincoln College
Harvard Physics
photography
Political Science Club
"The Spokesman"

DOROTHY M. O'BRIEN "Dot"
Manchester High Central Commercial
swimming, skating, reading
Blue and Gold, homeroom representative, typing staff
"Two For Joy"

HERBERT J. O'BRIEN "Twin"
Beebe General
Mass. State
Baseball Team
"Double Cross"

JOSEPHINE M. O'BRIEN "Honey"
Beebe General
Air Hostess
dogs
Tri-Hi
"We Lived as Children"

ROBERT J. O'BRIEN
Beebe
"The Second Man"

ROBERT PAUL O'BRIEN "O'B"
Beebe General
Wentworth Institute Architect
reading, drawing
"Clear as the Sun"

BARBARA A. O'LEARY
Beebe General
Stenographer
reading, sewing
"Assorted Chocolates"

WARREN H. OLSON "Swede"
Lincoln General
cartooning
"Wind Without Rain"

CHARLES M. OLSSON "Charlie"
Browne College
"Beau Ideal"

ROBERT J. ORR "Bob"
Beebe General
Boston University C. P. A.
hunting, swimming
Hi-Y
"The Happy Warrior"

CLAIRE L. PACKER
Lincoln General
Leland Powers
swimming, dancing
Greenroom, treas.; "The Good Egg", usher; English Club, treas; Puppet Show, candy com.; Phi Delta Phi; "Skidding"; Maldonian; Football usher
"To Have and to Hold"

WALTER F. PARKINS "Bud"
Browne General
Marine
skating, football
Football; Hockey
"The Trouble I've Seen"

CHARLES H. PARLEE "Charlie"
Browne General
"Wild Wind"

LILA M. PARSONS
Lincoln Commercial
Secretary
collecting snapshots
Tri-Hi
"Youth and I"

WILLIAM HENRY PATRIQUIN "Pat"
Beebe Commercial
Bryant and Stratton Accountant
skating, hunting
Hi-Y
"Gallantry"

EDYTHE M. PERNA "Edie"
Beebe Commercial
Burdett College Bookkeeper
"Our Betters"

ELIZABETH PHILLIPS "Peanut"
Beebe Commercial
winter sports
"Where Do I Go From Here?"

GEORGE A. PHILLIPS "Bud"
Beebe General
Business School
"Valour"

RUTH DORIS PILLMAN
Browne Commercial
"The Duchess of Wrene"

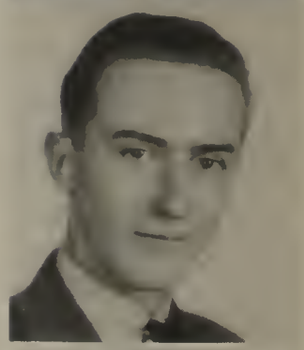

STEWART CONRAD PLACE "Stew"
Beebe General
Wentworth Institute
yachting, skiing
Alpha Delta Sigma
"Knight Without Armour"

HENRY M. POLESE "Hennery"
Beebe College
baseball, foreign coins
"The Fortunate Youth"

PHILIP E. POLLEY "Polley"
Beebe Scientific
M. I. T. Chemical Engineer
stamps
"Mr. Standfast"

BARBARA JANE POORE "Barb"
Beebe Normal
Katherine Gibbs Secretary
tennis, skiing
Hockey; Tennis Team; Basketball
"Separate Star"

EDWARD C. PORTER "Ed"
Beebe College
Dartmouth
Rifle Club, captain; Homeroom Representative; Maldonian, business manager; National Honor Society
"Mind in the Making"

HERBERT M. POZNER "Michie"
Lincoln General
M. C. P. Pharmacist
"The Rambler"

NEWTON PRESS "Newt"
Lincoln Scientific
Mass. Institute of Technology
"The Battle of the Strong"

JOHN A. PRUSAK
Browne General
Mass. Radio School
"Sleek"

ARTHUR S. QUALEY "Jitter"
Beebe General
collecting phonograph records, dancing
Alpha Delta Sigma, secretary; Baseball Team
"Jazz Journalism"

MARSHALL L. RADINSKY "Rodd"
Reading High, Reading, Penn. General
Boston University Merchandise Mgr.
swimming, dancing
Track
"The Reign of Law"

ELEANOR B. RANDOLPH "Ellie"
Lincoln College
N. E. Conservatory of Music singer
stamp collecting, reading books
MacDowell Club
"Little Sharp Ears"

HELEN RATSKA
Lincoln Commercial
Burdett Private Secretary
Club of Foreign Correspondence, president; Blue and Gold, alumni editor; English Club; Maldonian; Cam
"It Can Be Done"

JAMES A. RAWNSLEY "Jim"
Lincoln General
Northeastern Mechanical Engineer
hockey, trumpet playing
Band
"Age of Innocence"

RUPERT STANLEY RAY, JR. "Rupe"
Browne College
Dartmouth
bowling, swimming
Gamma Sigma; Football; Hockey; Junior Hop Com.; Senior Prom. Com.
"A Little Less Than Gods"

ISABELLE E. RAYMOND
Beebe General
Malden Hospital Nurse
swimming, dancing
Greenroom Dramatic Society
"The Brimming Cup"

ANGELO S. RAZZA
Browne General
Actor and Producer
photography
"Ready Masterman"

FRANCIS W. REDDY "Buddy"
Beebe General
Mechanic
photography, baseball
"Johnny Get Your Money's Worth"

CATHERINE P. REED "Kay"
Beebe General
Dressmaker
scrapbooks
Biology Club
"Women in Love"

EDWARD H. REED "Eddie"
Beebe General
Diesel Engineer
repairing old cars, sail boating
"Owner Gone Abroad"

ROY M. REED
Browne General
Insurance
hockey
"Memoirs of Casanova"

IRVING REISER "Max"
Beebe College
Boston University Business Administrator
autographs
Junior Schubert Club
"Great Prince Shan"

EVELYN MARIE RENAHAN
Chevrus — General
Simmons — Nurse
tennis, skating, skiing hockey
"Strange Beauty"

GERDA M. RICE — "Gretchen"
Browne — General Nurse
singing, dancing
MacDowell Club; Food Adventurers Club
"The Lively Woman"

MARY E. RICH — "Blondie"
Browne — College
dancing, skating, bicycling
"The Shop of Dreams"

DOROTHY A. RICHARDSON — "Dotty"
Beebe — Commercial
Colby Junior College
dancing
Rifle Club; Tri-Hi; Biology Club
"All This and Heaven Too"

ELIZABETH HILDA RICHARDSON "Betty"
Beebe — Commercial
Fisher — Stenographer
taking pictures, skating
"Give Them Their Dreams"

GEORGE RINALDI — "Little Caesar"
Beebe — General Hydrotherapist
dancing
Senior Prom Committee
"So Big"

SHIRLEY B. RING — "Shirl"
Lincoln — College
Salem Normal — Teacher
Latin Honor Society; English Club; French Club, sec.; Cam, treas.; Phi Delta Phi; Maldonian; Blue and Gold; "Skidding", ticket committee
"Sense and Sensibility"

JOHN P. ROBINSON, JR. — "Jack"
Beebe — College
Johns Hopkins — Doctor
reading
Gamma Sigma; Baseball
"The Healer"

GLORIA ROSENTHAL — "Glo"
Lincoln — College
Simmons — Social Work
Phi Delta Phi; Latin Honor Society; French Club; English Club, vice-pres.; Cam, pub. mgr., debating team; Hockey; Basketball; Maldonian; "Skidding", ticket com., National Honor Society
"Dark Conquest"

DOROTHY MAY ROSS — "Dot"
Beebe — College
Deaconess Hospital — Nurse
skating, hockey games, cooking
"Women as World Builders"

FRANCES ROVINSKY — "Fran"
Lincoln — Commercial Nurse
basketball
MacDowell Club, librarian; publicity com.
"In the Midst of Life"

ISADORE RUBENSTEIN — "Ruby"
Lincoln — General
Franklin Union — Electrician
sports
Biology Club
"Your Chance to Win"

IRENE RUBIN "Renee"
Lincoln Commercial
Boston University Private Secretary
Homeroom Representative; Sigma Phi, treasurer; Foreign Correspondence Club; Maldonian
"Your Life as a Woman and How to Make the Most of It"

HERBERT H. RUSSELL "Stinky"
Beebe Scientific
Scientific School Engineer
stamps, sports
Lit; Hi-Y; Maldonian
"When Love is Young"

BRADFORD SAIEVETZ "Brad"
Lincoln College
West Point
collecting stamps, coins
Political Science Club; Rifle Club; Tennis Club
"Listen, the Wind"

MARGARET E. SANDER "Buddy"
Beebe General
Miss Allen's Designing School
tennis, swimming, riding
Rifle Club; Basketball Team, manager
"Midsummer Night's Dream"

ALVIN M. SATZ "Al"
Lincoln College
Iowa State College Doctor
swimming, dancing
Head Cheerleader; English Club; Alpha Zeta Phi; Senior Prom, refreshment committee
"The Wild Knight"

CALVIN C. SAVARY "Cal"
Lincoln General
Civil Service
music
"The Judge"

JOSEPH J. SCHIAVONE "Ski"
Beebe General
Civil Service
photography
Band
"Rhythm's Repose"

MILDERD R. SHUPBACH "Mil"
Beebe Commercial
Burdett
dogs
Political Science Club; MacDowell Club; "Pinafore"
"True as the Sun"

LILLIAN SEAVER SCOTT "Scotty"
Browne College
Colby Junior College Medical Secretary
Football usher; Latin Honor; Usona; Junior Hop, ticket com.; Maldonian; Rifle Club; Horseback Riding Club; Band Concert, usher; Blue and Gold, homeroom rep.
"Personality Plus"

DANIEL SHAFFER "Dan"
Lincoln College
Boston University
music
Maldonian
"The Happy Average"

BERNICE O. SHAW "Bunny"
Browne General
Office Work
aviation
"The Secret Agent"

VIRGINIA SHEA "Tulie"
Browne Commercial
Nurse
dancing, sewing
"The Moon is Feminine"

FRED SHERLOCK "Shy"
Beebe General
Football; Hockey; Baseball
"When a Man's a Man

DAVID EDWARD SIESWERDA "Dave"
Beebe Scientific
Technical School
President of Class; Band, student leader; Lit., president; Hi-Y; Sophomore Debate Team; Maldonian; National Honor Society
"The Hunted Man"

MIRIAM SILVERMAN "Mimi"
Lincoln College
Barnard College
MacDowell Club, vice pres.; Cam, sec., Debate Team; Greenroom, sec.; Latin Honor; Phi Delta Phi; Debate League, chm.; Maldonian; Cog Prize Speaking Contests; National Honor Society
"Celebrity"

SAUL SILVERSTEIN "Shikey"
Lincoln College
Mass. School of Optometry
music, swimming
"Flying Fingers"

MARGARET THERESA SIMON "Peggy"
Browne General
Newspaper Reporter
tennis, dancing
"Silent Witnesses"

NATHAN SINGER "Natie"
Lincoln General
Boston University
photography, drawing
"Triumph of the Nut"

RUTH SINGER "Ru"
Dorchester High for Girls General
Boston University Social Worker
reading, collecting old songs
MacDowell Club
"How to Make People Like You"

ANDREW SJOGREN "Andy"
Browne General
Navy
swimming
"Navy Blue and Gold"

ERNEST J. SKOROPOWSKI "E. J."
Beebe General
Wentworth Institute Machinist
wood working
"Gentlemen All"

EDWARD SLOCOMB, JR. "Ed"
Browne College
Bentley Bus. School Certified Accountant
Rifle Club; Hi-Y
"The Midas Touch"

BERYL M. SMITH "Teeny"
Browne Commercial
Dress Designer
dancing, sewing
"Little American Girl"

DONALD EDWARD SMITH "Smitty"
Browne Commercial
skating, swimming
"For Honor and Life"

STANLEY J. SODERBLOM "Sody"
Browne General
Merchant Marine
walking, skating, skiing
Football; Track; Maldonian
"Goal and Go"

BEVERLY JANE SONIER
Lincoln General
Radio Singer
skating, singing, dancing
French Club; Blue and Gold, subscription manager; MacDowell Club, publicity manager
"Firebrand"

LOUISE SOULARD "Pet"
Lincoln Commercial
Hair Dresser
dancing, skating
"Land of High Horizons"

HAROLD N. SPARKS "Ned"
Browne College
Dartmouth
sports
Football; Political Science Club; Golf Club
"The Man of Property"

MILTON SPECTOR "Mike"
Lincoln College
Boston University Business
jitterbugging, driving
Alpha Zeta Pi, president; English Club
"Idle Thoughts of an Idle Fellow"

IDA SPRINSKY "Ickie"
Lincoln Commercial
Chandler Secretarial School
dancing, skating, reading
MacDowell Club; "Pinafore"; Maldonian
"The Rope of Gold"

SARA SELMA SPUNT
Lincoln General
Simmons Social Worker
collecting pictures and souvenirs
Food Adventurers Club
"One to Live With"

GLEN S. STALKER "Tickey"
Beebe General
Davy School of Tree Surgery
photography, firearms
Rifle Club; Camera Club
"Apollo"

JOYCE F. STANLEY "Bobby"
Beebe Commercial
Katherine Gibbs Stenographer
bicycling, dancing
MacDowell Club; Football usher
"Ladies Must Live"

JOSEPH JOHN STARR, 3rd "Joe"
Browne College
Aviator
fishing, shooting, hiking
"The Reluctant Lover"

BARBARA STARRETT "Babs"
Beebe Commercial
Model
golf, dancing, tennis
Food Adventurers; Maldonian; "Skidding", chairman of program committee
"Man's Hope"

BERNARD H. STAVIS "Bernie"
Lincoln College
University of Southern California Medicine
Alpha Zeta Pi; Political Science Club; Bowling; Band; Junior Schubert Club, "Pinafore"; "Skidding" and Senior Prom ticket committees
"Comic Spirit"

J. JOSEPH STAVIS "Joe"
Lincoln College
University of Southern California
Junior Schubert Club, "Pinafore"; Band, concert committee; Orchestra; Homeroom Representative; Badge Committee; German Night; Alpha Zeta Pi, scribe
"Captain Swing"

THOMAS CHARLES STEARNS "Dunk"
Browne General
Mass. Art Artist
drawing, model-making
Cheer Leader; Maldonian
"An Artist in the Family"

LEONARD STONE "Ray"
Lincoln College
music
Band; Political Science Club; English Club
"The Forgotten Peace"

HAROLD L. STORY "Hash"
Browne General
Aero Indus. Tech. Inst. Master Air Mech.
making model airplanes
Latin play, publicity staff
"Ace of Knaves"

FRANK STRASNICK "Frankie"
Lincoln College
Theatre Business
music, swimming, football
Band
"Slippy McGee"

THELMA VIRGINIA STROMME "Speed"
Browne Commercial
Burdett Shorthand Teacher
tennis, dancing, sewing
Football usher; Senior Prom, refreshment committee
"Fairy Gold"

GLADYS V. STUART "Giggie"
Keene High, N. H. General
clubs, camera
Biology Club
"Escapade"

EILEEN SULLIVAN "Sully"
Balboa High, Panama General
Secretary on ocean liner
entering contests, collecting things
"Adventures in Journalism"

JOHN F. SULLIVAN "Sully"
Malden Catholic General
sports
"The Soul of a Bishop"

EDMUND L. SURETTE "Eddie"
Lincoln General
Singer
phonograph machines, clockworks
Junior Schubert Club, president, "Pinafore"
"People You Know"

PAUL H. SWAN Blondy
Beebe General
Wentworth Institute Electrical Engineer
photography
Maldonian
"Golden Iron"

LILLIAN SWARTZ "Lil"
Lincoln College
Boston University Teacher
English Club, secretary, debate team; Latin Honor Society; French Club, vice president; Maldonian; Cam, debate team; National Honor Society
"The Goddess of Reason"

WILLIAM ARTHUR TAYLOR "Bill"
Browne General
Librarian
French Club, treasurer; Junior Schubert Club, "Pinafore"; Blue and Gold, reporter; Maldonian; Biology Club
"Complete Oxford Man"

GERTRUDE TELPNER "Gerty"
Beebe Commercial
Fashion School of N. E. Dress Designer
sewing, dancing, swimming
Rifle Club; Maldonian; Senior Play, ticket committee, candy girl
"Wine of Good Hope"

JOSEPH TETA, JR. "Joe"
Browne General
Mass. Institute of Technology
football, baseball
"An Imaginative Man"

HELEN S. THOMSON "Tommy"
Browne General
Katherine Gibbs Telephone Operator
swimming, dancing
MacDowell Club; Food Adventurers Club
"The Conqueror"

ALFRED JOSEPH TOMASI "Al"
Lincoln College
College of Music Musician
collecting pictures of bands, playing clarinet and saxaphone
"The Nature of a Crime"

JEAN B. TREVETT
Beebe General
Katherine Gibbs Secretary
sewing, dancing, drawing
Food Adventurers
"Some Girls Don't"

WILLIAM P. TRIDER "Flip"
Browne General
U. S. Coast Guard Academy Pilot
drawing, skating, hunting
Football; Cheerleader; Senior Prom, decoration committee
"The Rover"

RUTH E. TROLAND
Beebe College
University of Maine
Usona, executive board; Tri Hi; Football usher; En Ka; "Skidding", ticket com.; Horseback Riding Club; Band Concert usher; Basketball, mgr.
"My Double Life"

JOSEPHINE LORETTA TRULLI "Jo"
Beebe General
Telephone Operator
scrapbooks, stamps
Food Adventurers
"Unwritten History"

ANNA FRANCES TURNER "Nanny"
Beebe College
Wheaton
Hockey; Tennis; Kappa Phi; German Night; Rifle Club; Usona, executive board, vice president; Maldonian; "Skidding," ticket committee; Junior Hop, Senior Prom, committees; National Honor Society
"The Slim Princess"

MARGARET RUTH TURNER "Peggy"
Beebe General
Katherine Gibbs
horseback riding, skiing
German Night; Kappa Phi; Senior Prom. Com.
"I Change Worlds"

ANNA MARY UMILE "Lefty"
Beebe Commercial
Burdett College Bookkeeper
dancing
"Star Maiden"

GRETCHEN UNGER
Beebe General
Westbrook Junior College Lab. Research
dancing, shooting
En Ka; Rifle Club; Biology Club; Senior Prom, entertainment committee; Maldonian; German Night
"Such Ways Are Dangerous"

FRANCES EMMA UPHAM "Fran"
Browne General
Burdett College Tel. Commercial Office
swimming, skating
MacDowell Club, Blue and Gold; Homeroom Representative; Food Adventurers.
"As You Like It"

SARAH VELLEMAN "Pudgy"
Lincoln College
Katherine Gibbs Secretary
collecting souvenirs
Club of Foreign Correspondence
"The Moon for Sarah"

FRANK LOUIS VERDONCK
Browne Commercial
modeling ships
"Skidding"
"The Life of the Party"

REMO MATTHEW VERRENGIA "Ray"
Beebe General
Colby Physical Instructor
football, baseball, dancing
Football
"A Dreamer's Tales"

E. ELEANOR WALLACE "El"
Lincoln Commercial
Conservatory of Music
dancing, music
"Such Harmony"

MARIE GERTRUDE WANDELEAR
Browne General
dancing
"Star in the East"

RICHARD ALAN WEIDMAN "Dick"
Lincoln General
Tufts Chemist
stamp collecting, reading
Biology Club; Blue and Gold, advertising staff.
"Honor Bound"

DOROTHY I. WEINER "Dot-Dash"
Lincoln Commercial
Burdett College Secretary
Sigma Phi
"The Respectable Dreamer"

MARION WEINSTEIN
Lincoln Commercial
Commercial School Bookkeeper
reading, knitting
Sigma Phi; Camera Club
"Victory"

HOMAR FRANKLIN WENRICH
Beebe Scientific
M. I. T. Chemical Engineer
skiing, model airplanes
Greenroom Dramatic Society; Hi-Y
"The World in a Crucible"

EVELYN JEAN WHELAN "Evie"
Browne Commercial
Secretary
roller skating, sewing
"Lady Baltimore"

FRANCES WHITE "Lefty"
Lincoln Commercial
Burdett College
dancing, bowling
Sigma Phi
"The Start of the Road"

FRANCIS GEORGE WHOLLEY "Frank"
Melrose High College
Boston College
football, hockey
"Back Where I Came From"

FRANCES EMMA WILE "Fran"
Beebe General
Business School Office Work
swimming, collecting old coins
Rifle Club
"Square Shooter"

PHILIP SCOTT WILLCOX "Pepsodent"
Beebe General
Stanford University Refrigeration
sports, flying
Football, manager
"How to Live on Twenty-Four Hours a Day"

ELLA M. WILLIAMS "El"
Browne General
"The Quiet Hearth"

HARRIETT WINCHELL "Scoop"
Beebe Commercial
Secretary
Usona, secretary; Tri-Hi, treasurer; En Ka; Homeroom Representative; Blue and Gold, subscription staff; Football usher; Senior Banquet Com.; National Honor Society
"Seek-No-Further"

CARL ALVIN WOLFRAM, JR. "Buddy"
Lincoln General
Wentworth Institute
tennis, stamp collecting
Band; Orchestra; Biology Club, vice-pres.
"Way of Escape"

JOHN DWYER WOOD
Lincoln General
Business School Salesman
tennis, football, swimming
Biology Club, president; Track Team, manager; Homeroom Representative
"John Splendid"

WILLIAM MORRIS WRIGHT "Bill"
Beebe Scientific
Georgia Tech
baseball, football
Alpha Delta Sigma; Football, manager; Maldonian; National Honor Society
"The Art of Thinking"

BEATRICE S. WYMAN "Bussie"
Lincoln Commercial
Wilfred Academy Beautician
skating, swimming
Basketball; Sigma Phi
"No Star is Lone"

PAUL YANAKOPULOS "Yankee"
Beebe General
Sports Writer
baseball, bowling
"Firecrackers"

LOUIS YODLIN "Five"
Lincoln General
Boston University Salesman
collecting records, dancing
"Ice Breakers"

REBECCA ZALTZBERG "Becky"
Lincoln General
Stenographer
collecting menus
Food Adventurers
"Over the Top"

DOROTHEA LOUISE MARIE ZARICK "Dot"
Lincoln Commercial
Burroughs Business Machine Operator
ice skating, dancing
MacDowell Club; Blue and Gold, home-room representative; Rifle Club
"The Red Lure"

IRWIN MORTON ZERAMBY "Scrappy"
Lincoln College
Mass. College of Pharmacy
sports
Alpha Zeta Pi
"The Money Master"

HENRY ZIDE "Popeye"
Lincoln General
Government School for Aviation
model airplanes
"Wild Youth"

In Memoriam

Maynard Nathan Goldman
(May 18, 1920 — November 6, 1938)

"NO STAR IS LOST"

JOSEPH SONINO AMICONE "Snapper"
Beebe General
Navy Yard Trade School
hunting, watching the embalmers, playing harmonica
"The Arrow of Gold"

MARION LOUISE ANDERSON "May"
Beebe Commercial
Bookkeeper
sports
"The Reckless Lady"

WILLIAM JOSEPH ARNOLD "Billy"
Lincoln General
Wentworth Institute Big League Baseball
"Skidding", properties committee; Baseball Team
"The Man They Hanged"

THOMAS EDWARD BENSON "Buck"
Browne College
cartooning
Track Team
"Razzle Dazzle"

THOMAS R. BLAKELY "Cudge"
Beebe General
"The Wayfarer's Wallet"

BERTHA MAY CARTER
Beebe General
Salvation Army Training College
study of birds and flowers
"Quiet Thoughts"

MARY BERTHA COHEN
Lincoln Commercial
Art School Commercial Artist
drawing, pastels, soap carving
"The Dance of Life"

ALBERT COLEMAN "Al"
Lincoln College
Technical School
photography, table tennis
Cog
"The Strolling Saint"

JEANETTE FRANCES CONNORS "J"
Beebe Commercial
Stenographer
collecting perfume bottles
Food Adventurers Club
"A Damsel in Distress"

THOMAS FRANCIS CULLEN "Chub"
Beebe General
Baseball Team
"Black is My True Love's Hair"

ELIZABETH GERTRUDE CURRAN "Betty"
Notre Dame Academy Commercial
Stenographer
sports, collecting pictures
"Understood Betty"

RUTH MARIE DUFRESNE
Waltham High General
Business College
reading, sewing
"Little French Girl"

THOMAS ROBERT DUGGAN "Beansie"
Browne General
athletics
Track; Golf Team; National Honor Society
"Sentimental Tommy"

PHYLLIS AUDREY DURGIN "Phyll"
Reading High General
Secretary
tennis, dancing
"Living in a Great Big Way"

MARY EILEEN ESSON "Essie"
Browne General
Stenographer
dancing
"Tales of Hearsay"

MARTHA FELDMAN "Marty"
Lincoln Commercial
Secretary
reading, typewriting
"Will Your Own Future"

NATHAN FLEISHMAN "Natie"
Lincoln General
Boston University Accountant
developing and printing pictures
"Danger in the Dark"

MARJORIE M. FLINT "Midge"
Watertown High General
Simmons Nurse
tennis, bowling, dancing
"The Strange Countess"

WILLIAM FORMAN
Lincoln General
Business
Delta Phi
"The Dreamer"

EDWIN FRANCIS FORREST
Browne Scientific
"Chivalry Peak"

THOMAS A. GANNON "T. G."
Beebe General
"This Freedom"

ALBERT GERTZBERG "Rem"
Lincoln General
hunting and skiing
"Microbe Hunters"

LILLIAN GINSBERG "Lil"
Lincoln General
Boston University
reading, swimming, hiking
Food Adventurers Club
"Suspense"

DOROTHY IRMA GOLDBERG "Dot"
Lincoln General
Boston University Secretary
English Club; Food Adventurers
"Cheerful by Request"

MARY GOLDBERG "Khiki"
Lincoln Commercial
singing, dancing, music
Kai-Lun; MacDowell Club; Biology Club
"Spring is a Woman"

ARTHUR RICHARD GOLDMAN "Cusser"
Lincoln General
Boston University Accountant
painting
Orchestra, manager
"The Magnificent"

OTNIE MERRIL GRAVES "Doc"
Cohoes High, Cohoes, N. Y. Commercial
Park's Air College Commercial Air Pilot
model airplanes, stamp collecting,
photography, flying
"The Brass Check"

THOMAS JOSEPH GREENE "Bing"
Lincoln General
reading, wood working
Football
"The Perennial Bachelor"

RALPH EDGAR HARDING
Lincoln General
electricity
"The Fortunate"

FRANKLIN CHESTER HATCH "Frankie"
Browne General
Electrical Engineer
radio, aviation
"When Love Flies Out O' the Window"

ESTHER GLORIA KAUFMAN "Lola"
Lincoln Commercial
Secretary
"Adventures in Understanding"

MARY RITA KEEGAN "Mae"
Browne General
Telephone Operator
reading
"Strange Melody"

FRED ARNOLD KIERSTEAD, JR. "Farmer"
Beebe General
Printer
wood carving, swimming
"Aftermath"

CHARLOTTE KLANE "Dimples"
Lincoln General
Stenographer
collecting souvenirs
Food Adventurers Club
"Salute to Adventurers"

LEONARD KLICKSTEIN "Lenny"
Lincoln College
Boston University Statistician
reading, cameras, machines
Political Science Club; Alpha Zeta Pi, treas.
"Love's a Puzzle"

HAROLD HERMAN KRUEGER "Whitey"
Beebe General
Trade School Cabinet Making
"The Practical Man"

GERTRUDE LANE "Gertie"
Browne Commercial
Secretarial School Secretary
swimming, collecting snapshots, dancing
"Heart Has Wings"

JOHN JAMES LEONARD
Beebe General
Wentworth Institute Machinist
records of good bands, fishing
Baseball Team
"High School Self Taught"

ALFRED LEO LE PAGE "Lee"
Beebe General
Business
Football
"Gentleman of Courage"

MARION RAMONA LINDBLADE "Mona"
Browne College
Juliard School of Music Concert Pianist
collecting records, swimming
MacDowell Club; Orchestra; Food Adventurers
"O Careless Love"

RUTH LUDMERSKY "Ru"
Lincoln Commercial
bowling, playing piano
"Lady, What of Life?"

MADELINE MacDOWELL "Maddie"
Beebe General
Boston School of Dental Nursing Dental Ass't
drawing, stamps
Horseback Riding Club; Rifle Club; Tri-Hi
"Give Me Liberty"

JENNIE MAE MacNEILL "Jane"
Browne Commercial
Boston University Stenographer
roller skating, tap dancing, singing
"Let Us Be Faithful"

DAVID EDWARD MADDEN "Pudgy"
Browne General
Embalmer's School
Horses
"The Way of All Flesh"

AUGUSTUS MARCH "Gus"
Lincoln College
Northeastern Business Administrator
Biology Club; Band; Football; Political Science Club
"Devil to Pay"

WALTER MARCHINKO "Chink"
Lincoln College
Physical Educator
collecting pictures
Football; Track Team
"The Fair Devil"

MAXWELL MARTUS "Mickey"
Lincoln College
photography
"The Prospector"

ROBERT ALLEN McCARTHY "Mac"
Browne General
fishing, skating
Biology Club; "Skidding", properties committee; Junior Schubert Club; "Pinafore"
"The Red Knight"

MARGARET VERONICA McGOWAN "Peggy"
Browne Commercial
"All in a Lifetime"

MARIE B. MESHNA "Pat"
Cheverus College
collecting stamps, flying
Hockey; Rifle Club
"Strong Woman"

FENTON ALLAN MOORE "Red"
Beebe General
music
Hockey, Bands
"Crime and Punishment"

CATHERINE GERTRUDE NEAGLE "Kay"
Lincoln Commercial
Burdett Secretary
skating, swimming
"Unvanquished"

VIOLET DUNBAR NEALE "Vi"
Beebe General
tennis, reading
"Summer Hostess"

ELINOR L. NOBLE "Cookie"
Beebe General
Boston University Journalism
piano, dancing
"Take It Easy"

WARREN H. OLDAKER
Browne College
Ship's Doctor
stamp collecting, harmonica
"Shining Cloud"

FRANK J. PALUMBO
Beebe General
Boston College Auto Mechanic
Football
"Block that Kick"

PAUL PASS
Lincoln General
Bentley's Business School Accountant
Hockey, Baseball
"The Human Boy"

HENRY R. PERRONE
Beebe General
Bentley's Business College
stamp collecting
"Temperamental Henry"

WILLIAM JOSEPH PRAY "Lefty"
Malden Catholic General
photography
Rifle Club
"Fulfillment"

ROBERT W. PYNE "Bob"
Lincoln General
Merchandising
hockey, dancing
Homeroom Representative; Badge Committee
"Bright Metal"

LAWRENCE J. RESTUCCIA, JR. "Larry"
Beebe Scientific
Mass. Institute of Technology Engineer
stamp collecting
Rifle Club
"Mother Knows Best"

JOHN A. SHERIDAN "Bucky"
Browne General
boxing
"Lunatic at Large"

WALTER SHUTE "Sportsman"
Browne Manual Arts
Drake University Sports Journalist
Football; Hockey, manager; Baseball; Track; Blue and Gold, sports writer
"Scoop"

HAROLD TAFSHINSKY "Hecky"
Lincoln General
Business
photography
"Frenzied Finance"

LOUIS VOLINSKY "Lou"
Lincoln College
Baseball
"The Gentleman"

SYDNEY EDWARD WEINER "Sonny"
Lincoln General
Mass. School of Art
ice skating, football
Band
"We Must March"

"WITH
MALICE
TOWARDS NONE"

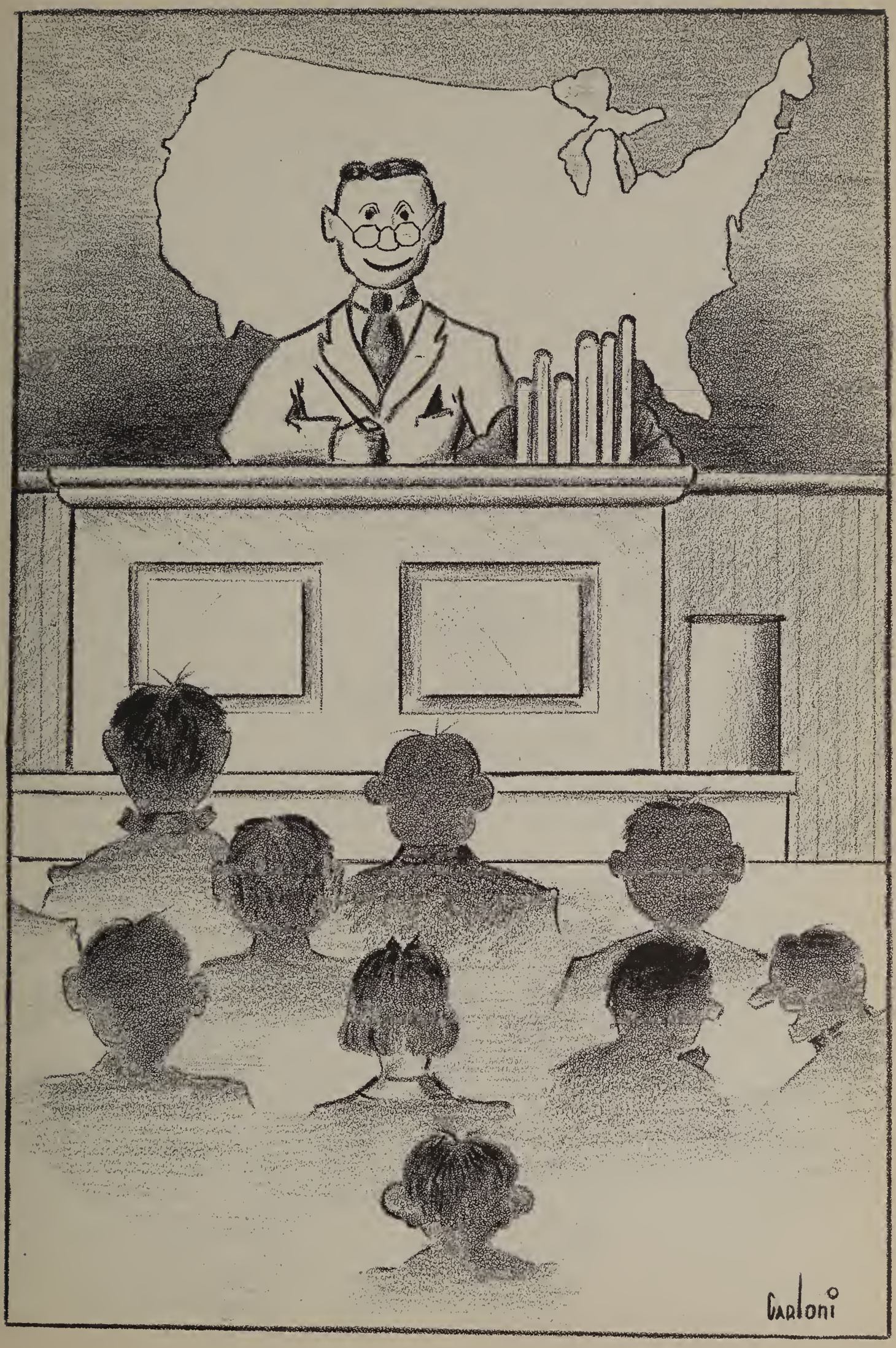
Carloni

MR. THORNTON JENKINS, B.A., M.A.
Amherst
Harvard
Headmaster

MISS MABEL McQUESTEN
Chandler Secretarial School
Secretary to Mr. Jenkins
Superintendent of School's Office

MISS MARGUERITE AMMANN, B.A., M.A.
Wellesley
Boston University
English
Wolfville Academy and University, Novia Scotia
Eau Claire High School, Wisconsin

MR. JAMES A. BARTLETT, B.A.
Bowdoin
Head of English Department
Thornton Academy
Hill School

MR. HENRY BATCHELDER, B.S.
University of New Hampshire
Mechanical Engineering
Head of Mathematics Department

MISS EDITH HOWARD BATTLES, B.A.
Smith
United States History
Walpole High
Passaic High, New Jersey
Jefferson High, Long Beach, Cal.

MR. ROBERT BLAIR, B.S.
Tufts
Chemistry
Simsbury, Connecticut High
Attleboro High

MR. J. RUSSELL BOWMAN, Ph.D.
Lebanon Valley
Harvard
English

MISS MINNA A. BRETSCHNEIDER, B.A.
Boston University
French, German
Somersworth, New Hampshire High

MISS HELEN H. BRIGGS
Chandler Normal School
Stenography
Arlington High

MR. CLARKE R. BROOKES, B.S. in Ed.
Bates
Boston University
History
Truck Driver
Banker

MR. GUY NEWTON CHRISTIAN, B.S., M.S.
Middlebury
Chemistry
Hawken School, Cleveland, Ohio
Canterbury School, New Milford, Conn.

MISS ROSE CORRIVEAU, B.S.
University of New Hampshire
Domestic Arts

MISS CARRIE M. DARLING
Chandler Normal
Stenography

MISS PRISCILLA DAVIS, B.A.
Boston University
History

MR. ROY N. DAVIS
General Electric Trade School
Navy Yard Trade
Summer School, Fitchburg Normal
Manual Training

MISS BARBARA NORRIS ESTEY, B.A.
Wheaton
University of Florence, Italy
English
Eversholme International School, Florence, Italy

MISS FLORENCE HELLER, B.A.
Radcliffe
Columbia
Harvard
English
Harmony
Music Appreciation
Orchestra

MR. CARL GORDON GARLAND, B.A., M.A.
University of Maine
Boston University
Harvard
History

MISS FRANCES L. HINDENLANG, B.A., M.Ed.
College of New Rochelle
Boston University
French
Wilmington High School

MISS DOROTHY L. GILBERT, Ph.B., M.A.
University of Vermont
Middlebury French School
French

MISS MARJORIE L. HOLBROOK, B.S.
Simmons
Librarian
Malden Public Library — Assistant for 2 years

MISS ALDINE C. GILMAN, B.A.
Colby
English

MISS GERMAINE L. JENEAU, B.S.S.
Boston University
Typewriting

MISS RACHEL GORDEN, B.S.
University of Maine
Home Economics

MISS IRENE L. KIRKEBY, B.A., M.A.
Mt. Holyoke — Radcliffe
Middlebury — Boston University
L'Alliance Francaise
L'Institut de Phonetique de L'University de Paris
French
Browne Junior High
Lander College, Greenwood, South Carolina

MR. JOHN O. HALL, B.A.
Harvard
History
Sub-master, Adams Academy, Quincy
Principal, Millbury High School
Principal, North Yarmouth Academy, Yarmouth, Maine
Principal, Butler High School, Groton
St. Paul's School, Garden City, N. Y.

MISS VIVIAN E. KISTLER, B.A., M.A.
Radcliffe
English

MISS CATHERINE HAYES
Vesper George School
Boston University
Harvard
Drawing

MISS B. ELIZABETH KNIGHT, B.A., M.A.
Radcliffe
University of Vermont
University of Michigan
Latin
University of Vermont
Peoples Academy, Morrisville, Vermont

MISS MARY ESTELLE HEALD, B.A.
Tufts
Columbia and Harvard Summer Sessions
English
Dean of Girls, Fairhaven High School

MISS CORA E. LANE
Chandler Normal School
Boston University
Commercial Geography

MR. ARTHUR M. LARSEN, B.B.A.
Boston University College of Business Administration
Law and Economics
Natick High School
Gardner High School
Revere Junior High School

MR. GUSTAVE A. LARSON, B.S. in Ed.
State Teachers' College
Boston University
Industrial Arts-Printing
Elementary School, Stoneville
Junior and Senior High Schools, Norwood

MRS. EDITH B. LUNDQUIST, B.S. in Ed., M.A.
Boston University
Substitute, Modern Languages
Melrose High School

MISS HELEN F. LYON
Massachusetts School of Art
Art
Somerville High School

MISS CHRISTINE MARIE MacLAUGHLIN, B.A.
Harvard
University of Maine
Mathematics
Lubec High, Maine
Lincoln High, Maine
Ware High School

MR. CHARLES A. MARSH, B.A., M.A.
Brown University
Mathematics

MR. JOHN B. MATTHEWS, B.A.
Bowdoin
History

MR. JOHN McDEVITT, B.A., M.A.
Boston College
History
Lincoln Junior High School

MR. CHARLES R. McGEOCH, B.S.
Massachusetts State College
Mathematics

MR. WARREN P. McGUIRK, B.S.
Boston College
Science

MISS RUTH ARNOLD McKENNEY, M.A., B.A.
Smith
French
Winthrop High School
Northampton High School

MR. RALPH M. MERRY, B.S. in Ed.
Wentworth Institute
Training School for Teachers of Mechanic Arts
Boston University
Manual Training

MISS MARJORIE L. MOONEY, B.S.
Simmons
Bookkeeping
Malden Commercial School

MISS EVELYN L. MOORE
Chandler Normal School
Boston University
Stenography
Lasell Junior College

MISS HELENE MOORE, B.A., B.B.A., M.B.A.
Radcliffe
Boston University College of Business Administration
Bookkeeping
Greenfield High School
Brattleboro High, Brattleboro, Vermont
Atlas Chemical Company

MR. FRED J. NASH, B.A.
Yale
Latin
William Penn Charter School
Principal, Cony High School, Augusta, Maine

MISS OLIVE NILES, B.A., M.A.
Mount Holyoke
Bryn Mawr
University of London
English
Bennington High School, Bennington, Vermont

MRS. GRACE RICHARD RAMSDELL, B.S.E., M.A.
Boston University
Substitute, all subjects
Rural School, South Franklin, Vermont
Canton and Norwood High Schools
Substitute in Boston

MISS MARGARET H. O'BRIEN
Chandler Normal
Stenography

MISS ANNIE I. RUSTON, Ph.B.
Boston University College of Liberal Arts
German

MR. WALTER R. PASANEN, B.Ed., M.A.
Clark University
New York University
Mechanical Drawing

MISS ANNIE F. SLATTERY
State Teachers' College at Fitchburg
Harvard Boston University
Columbia
History
Assistant Principal at Attleboro
Arlington and Fitchburg High Schools
Vocational Guidance Director at Arlington

MISS LAURA M. PEARL, B.A., M.Ed.
Radcliffe
Harvard Graduate School of Education
English
Drury High School, North Adams

MR. PAUL E. SMITH, B.S. in B.A.
University of Alabama
School of Commerce
Boston University College of Business Administration
Bookkeeping
Pennington School, New Jersey

MISS ALICE R. PEASLEE, B.A., M.A.
Middlebury College
Boston University
English

MISS MARY ELIZABETH SPENCER, B.A., M.A., Ph.D.
Barnard
Columbia
Harvard Graduate School of Education
English

MISS HARRIETTE M. PERKINS
New England Conservatory of Music
Music Supervisor

MISS HELEN M. STILES
Chandler Normal School
Stenography
Secretary, Browne Junior High School

MR. RAYMOND J. PERRY, B.S., M.S.
Boston College
Harvard University
Chemistry
Biology
General Science

MR. CARL E. TAYLOR
Lowell Institute
Massachusetts Institute of Technology
Mechanical Engineering
Production Engineer

MR. ROBERT WILLIAM PERRY, B.S., M.A.
Worcester Polytechnic Institute
Columbia University
Physics
Roger High School, Newport, Rhode Island

MISS DOROTHY-BELLE THORPE, B.A., M.A.
Wellesley
Boston University
English
Fajardo, Puerto Rico
Stafford Springs, Conn.

MR. RODGER M. TOLMAN, B.S.
Keene Normal School
University of New Hampshire
Industrial Arts
Rochester High New Hampshire
Lincoln Junior High

MISS ADELINE WETMORE, B.A.
Brown University
English
Provincetown High School

MR. GEORGE L. TRUE, JR., B.A., M.A.
Bowdoin
Biology

MR. CHESTER EARL WHITING
Boston University
New England Conservatory of Music
Bandmaster
Bandmaster 110th Cavalry

MISS RUTH E. TUCKER
State Teachers' College, Salem
Chandler School
Typewriting
Chandler School
Pepperell High School

MISS FLORENCE LOUISE WHITTUM, B.A.
Bates
Latin
Waterville, Maine
Jordan High, Lewiston, Maine

MR. LEROY M. TWITCHELL, B.S. in Ed., M.Ed.
Boston University
Science
Yarmouth High
Brewster High
Springfield High

MR. MORTON H. WIGGIN, B.S., M.Ed.
Bates
Harvard
History
Newton High
Rockport High
Winchester High
Berlin High, New Hampshire
Manchester High, New Hampshire

MR. ANDREW B. WALKER
State Teachers' College
Woodworking

MISS MARION E. WILLEY, B.A.
Middlebury
English
Barre High, Vermont

MISS GLADYS WATKINS, B.A.
Radcliffe
Mathematics

MISS HARRIETT F. WYATT, B.S.
University of New Hampshire
Domestic Arts

MR. F. CHAMPLIN WEBSTER, JR., B.A., M.Ed.
Dartmouth
Boston University
Harvard
University of Washington
Latin
West Lebanon High, New Hampshire
Lakeside School for Boys, Seattle, Washington

MR. HENRY GREENBERG, B.A., M.A.
Harvard
Harvard Graduate School of Arts and Sciences
French
Lincoln Junior High
Browne Junior High

CANDID CAMERA

1. Mr. Webster, Miss MacLaughlin, Miss Holbrook, Mrs. Matthews, Mr. Matthews, Mr. Jenkins, Mrs. Ramsdell, Mr. Bartlett, Miss Pearl, Mr. Batchelder; 2. Miss Estey; 3. Miss Whittum; 4. Mr. Blair; 5. Miss Pearl; 6. Mr. Nash, Miss Estey; 7. Mr. Garland; 8. Mr. Matthews; 9. Miss Heller; 10. Miss Gilman; 11. Mr. Marsh, H. Wenrich; 12. Mr. Taylor; 13. William Wright; 14. Miss Peaslee, Miss Tucker, Mrs. Johnson, Miss Darling; 15. L. Stone; 16. N. Press.

MALDEN HIGH SCHOOL
PROGRAM OF STUDIES

CURRICULA	SOPHOMORE	JUNIOR	SENIOR
COLLEGE	English 2 . . . . . 5 Latin 2 . . . . . 5 French 1 or German 1 . 5 Geometry 5	English 3 . . . . . 5 Latin 3 . . . . . 5 French 2 or German 2 . 5 Chemistry . . . . . 5 or History 3 (U.S.) . . 4 Algebra 2 4	English 4 . . . . . 5 Latin 4 . . . . . 5 French 3 or German 3 . . 5 Physics . . . . . 5 or History 3 (U.S.) . . 4 Review Mathematics . . 4
SCIENTIFIC	English 2 . . . . . 5 French 1 or German 1 . 5 Latin 2 or Intermediate Science 5 Geometry 5	English 3 . . . . . 5 French 2 or German 2 . . 5 Chemistry . . . 5 History 3 (U.S.) . . 4 Algebra 2 4	English 4 . . 5 French 3 or German 3 . . 5 Physics . . . 5 Review Mathematics . . 4 Solid Geometry and Trigonometry 5
NORMAL	English 2 . . . . . 5 Latin 2 . . . . . 5 Geometry . . . . . 5 Intermediate Science . . 5	English 3 . 5 Latin 3 or French 1 or German 1 5 History 2 (from 1700) . 5 Chemistry 5	English 4 . . . . 5 Latin 4 or French 2 or German 2 5 History 3 (U.S.) . . . 4 Biology . . . . 5 Freehand Drawing . . 5
GENERAL	English 2 . . . . . 5 History 1 (Ancient and Medieval) 5 (Elect two subjects one of which must be a prepared subject) Latin or French or German . 5 Geometry . . . . . 5 Algebra 1 . . . . . 5 Intermediate Science . . 5 Stenography 1 (and T.W.) . 5 Second Language . . 5 Freehand Drawing 1 . . 10 Mechanical Drawing 1 . 10 Manual Training 1 . . 10 Domestic Arts 1 . . 10	English 3 . . . . 5 History 2 (from 1700) . 5 (Elect two subjects one of which must be a prepared subject) Latin or French or German . 5 Algebra 2 . . . . 5 Stenography 2 (and T.W.) . 10 Chemistry . . . . 5 Second Language . . 5 Freehand Drawing 2 . . 10 Mechanical Drawing 2 . 10 Manual Training 2 . . 10 Printing 1 . . . 10 Domestic Arts 2 . . . 10	English 4 . . . . 5 History 3 (U.S.) . . 5 (Elect two subjects one of which must be a prepared subject) Latin or French or German . 5 Review Mathematics . 4 Stenography 3 (and T.W.) . 10 Biology . . . . 5 Physics . . . . 5 Second Language . 5 Commercial Law and Economics 5 Freehand Drawing 3 . 10 Mechanical Drawing 3 . 10 Manual Training 3 . . 10 Printing 2 . . . 10 Domestic Arts 3 . . . 10
COMMERCIAL	English 2 . . . . . 5 Commercial Geography . 5 Bookkeeping 1 (and Pen.) . 5 (Elect one subject) Intermediate Science . . 5 French or German . 5 Stenography 1 (and T.W.) . 5 Algebra 1 5	English 3 . . . . 5 History 3 (U.S.) . . . 5 Bookkeeping 2 . . 5 (Elect one subject) Chemistry . . . 5 French or German . . 5 Stenography 2 (and T.W.) . 10	English 4 5 Commercial Law and Economics 5 Accounting 5 (Elect one subject) Biology 5 French or German 5 Stenography 3 (and T.W.) 10
MANUAL ARTS	English 2 . . . . . 5 History 1 (Ancient and Medieval) 5 Manual Training 1 . . 10 Algebra 1 or Geometry . . 5	English 3 . . 5 History 2 (From 1700) . 5 Manual Training 2 10 Geometry or Intermediate Science 5	English 4 5 History 3 (U.S.) 5 Manual Training 3 10 Commercial Law and Economics 5

HONORS

SENIOR CLASS AWARDS

EN KA KEY — Valedictorian

USONA BOOK PRIZE — Excellence in English

ALPHA MU KEY — Salutatorian

FRENCH CLUB BOOK PRIZE — Excellence in French

ECCE SIGNUM PIN — for the girl in the Senior Class who has done the most for the school

COGNOSCENDI CAUSA CUP — Graduation Orator

PHI DELTA PHI SORORITY BOOK PRIZE — Highest Ranking Girl in German

ALPHA DELTA SIGMA BOOK PRIZE — Highest Ranking Boy in German

GOODREAU MEMORIAL AWARD — given by the Literary Society for excellence in Chemistry

LATIN HONOR SOCIETY BOOK PRIZE — to the member of the Latin Honor Society who ranks highest in Latin

KAI LUN SORORITY CUP — for excellence in Mathematics

LAURA VARNAM AWARD — given by Alpha Zeta Pi Fraternity to the boy athlete with the best scholastic record

MUSICAL ORGANIZATIONS BOOK PRIZES — to members of the Graduating Class for services rendered in the musical organizations of the High School

ELI BLOOM CUP — Scholar-Musician

SIGMA PHI PRIZE — Excellence in Freehand Drawing

CAM SOCIETY GIFT — Excellence in Shorthand and Typewriting

WASHINGTON AND FRANKLIN MEDAL — Excellence in History

KAPPA PHI CUP — to the girl athlete with the best scholastic record

SALUTATORY

HERO-WORSHIP IN AMERICA

Hero worship, as old as history, is inseparable from it. Man has always built great figures of those whom he considers more successful or talented than he. There seems to be an innate human need to single out some individual to worship and to follow. Something in the nature of people compels them to choose leaders, who in the main have been strong and efficient. However, hero worship has had many ludicrous and even harmful manifestations. It is one of the principal tasks of the high school to train the young citizen to differentiate between the true hero and the false hero. Upon the ability of education to attain this objective depends the success of our democracy.

Richard Hyman

ORATION

CHALLENGES TO AMERICAN DEMOCRACY

Democracy was originated about 150 years ago in this country by our freedom-loving forefathers. Since that time it has spread to other parts of the world, having been adopted by other peoples desirous of liberty. Originally, democracy meant government by the people, but to the original meaning there have been added extensions such as social and legal equality and economic opportunity. During the past few years many problems, both external and internal, have arisen to threaten our democracy.

We are prone to overlook the internal and visualize only the external, but we as young people shall soon be called upon to consider the questions of economic security, the value and opportunities of an individual, equalization of the benefits of industry, race prejudice, and crime and its effects. There are countless other internal problems.

At present we are threatened by the imminence of a European war. A horrible catastrophe like the next war might create mass hysteria even in this country, and the economic burden, added to the depression, might bring about a change in government. Also to be considered are our competition with other countries, the independence of the nations, and the threat of a dictatorial state cropping up from within the country itself.

John B. Matthews, Jr.

VALE

Classmates, the challenge for us today, in this complex and changing world, is not merely to be awake to the vital questions at hand and to make an effort to solve them; it is, above all, to know how to face problems, how to analyze them with some degree of understanding, and how to make wise application of our conclusions. It is a challenge for us to discern the sham and deception behind fluent speech, to detect insincereity and hypocrisy, and to beware of those who condemn the pursuit of clear reason.

Had there, in the past, been no honest, intelligent, and active citizens to meet every challenge and to denounce political treachery, our country would, of a certainty, be in a far worse condition than we find it today. It will be the influence of upright men which will aid governments in the elimination of graft and corruption. The only way in which our rights and privileges will be maintained is by the determination of all citizens to cooperate and support sound political and economic reforms and to fight for integrity both in thought and action.

It is thus imperative, in this great depression which for nine years has gripped the whole world in its chaotic upheaval, that we become cognizant of the problems at home and abroad so that when it comes our turn to participate in the election of men who are to deal with these problems, we can make intelligent and discriminating use of the privilege of voting. Although our personal efforts in citizenship may not make any immediate impression, they are of the greatest consequence if they establish a feeling of responsibility in future citizens.

Knowledge put to worthy and constructive use is power: the power to overthrow all evil and to restore peace and happiness, the heritage of man. This is the thought I leave with you.

Class of 1939, farewell.

Lillian Swartz

RED OR BUFF
?

১৯৩৮-১৯৩৯

HISTORY
1936–1939

Wide World

September 1936

ENTRANCE OF CLASS OF '39 INTO M. H. S.
Celebration of Harvard's Tercentenary; Cambridge is filled with world-famous scholars.

October 1936

MRS. WALLIS SIMPSON IS GRANTED HER DIVORCE.
Madrid is attacked by Insurgents.

November 1936

PRESIDENT ROOSEVELT IS ELECTED IN DEMOCRATIC LANDSLIDE.
Madame Schumann-Heink dies.

EUGENE O'NEILL WINS NOBEL PRIZE FOR LITERATURE.

December 1936

KING EDWARD VIII ABDICATES. HE IS SUCCEEDED BY HIS BROTHER, THE DUKE OF YORK.
Arthur Brisbane, noted New York editor and news commentator, dies at 72.

PRESIDENT ROOSEVELT MAKES HIS TRIP TO RIO DE JANEIRO EMPHASIZING HIS "GOOD NEIGHBOR" POLICY.

January 1937

EDWARD VIII, NOW DUKE OF WINDSOR, RETIRES TO AUSTRIA.
Inauguration of President Franklin Delano Roosevelt and Vice-President John Nance Garner for second term.

1937 PRESENTS "CLARENCE", DIRECTED BY MISS MARGUERITE AMMANN.

February 1937

HEIR TO ITALY'S THRONE IS BORN TO PRINCE UBERTI AND CROWN PRINCESS MARIE.
Plans are made for trackless trolleys in Malden.

M. H. S. HOCKEY TEAM WINS SECOND PLACE IN LEAGUE.

March 1937

A NEW 10-CENT PICTURED WEEKLY, "LIFE", CREATES FUROR IN THE PUBLISHING WORLD.
School explosion kills 400 in New London, Texas.

MAPLEWOOD BAPTIST CHURCH BURNS.
President Conant of Harvard breaks collarbone in mountain-climbing accident.

April 1937

CHARLES EVANS HUGHES' 75TH BIRTHDAY.
First round-the-world-by-scheduled-airlines ticket bought by Boston doctor for a 28 day trip, costing $2,255.66.

A 5 TO 4 VOTE IN THE SUPREME COURT UPHOLDS THE WAGNER ACT SETTING UP NATIONAL LABOR RELATIONS BOARD.
Appropriations of $645,000 are announced for new Malden High addition.

MYRON TATE '38, NEW ENGLAND SPELLING CHAMPION, WINS TRIP TO WASHINGTON, D. C.

May 1937

CRASH OF "HINDENBURG" AT LAKEHURST, N. J., ELECTRIFIES WORLD; 36 DEAD.
King George VI and Queen Elizabeth are crowned in Westminster Abbey in full glory of old tradition, with representatives of almost every nation present.

MARGARET MITCHELL'S "GONE WITH THE WIND" WINS PULITZER PRIZE.

June 1937

AMELIA EARHART LEAVES ON FATEFUL EQUATORIAL TRIP AROUND THE WORLD.

July 1937

RUSSIANS FLY OVER NORTH POLE.
Death of Guglielmo Marconi shocks scientific world.

August 1937

HUGO BLACK IS APPOINTED TO THE SUPREME COURT BENCH BY PRESIDENT ROOSEVELT.

Wide World

September 1937

LOSS OF RUSSIAN POLAR FLIERS ANNOUNCED.

October 1937

GERMANY PLEDGES BELGIUM NEUTRALITY.
Quarantine of M. H. S. football team because of infantile paralysis epidemic delays football season.

November 1937

NEW CONSTITUTION OF BRAZIL, UNDER VARGAS, IS PUT INTO OPERATION.
Miss Barbara Estey is chosen chief adviser of Class of '39.

Wide World

December 1937

CLASS OF 1939 ANNOUNCES ELECTION RESULTS: PRESIDENT, DAVID SIESWERDA; VICE-PRESIDENT, LORRAINE ANDERSON; SECRETARY, MARJORIE GREENYER; TREASURER, CONSTANTINE ARVANITES; ASSISTANT TREASURER, IRVING MACOMBER.

January 1938

JOHN M. ALLISON, ATTACHED TO UNITED STATES EMBASSY AT NANKING, IS SLAPPED IN FACE BY JAPANESE OFFICER WHEN HE REFUSES TO OBEY AN ORDER.

Associate Justice George Sutherland (75), a member of the U. S. Supreme Court since 1922, notifies President Roosevelt that he will retire from "active service" as of January 18, 1938.

MAYOR JOHN D. DEVIR IS INAUGURATED FOR TWELFTH TIME WITH FIFTY-FIFTH COUNCIL.
Senior Class adopts caps and gowns for graduation in the Pearl Street Stadium.

February 1938

FOREIGN SECRETARY ANTHONY EDEN RESIGNS FROM BRITISH CABINET.
President Roosevelt calls a group of "small business" men together to discuss New Deal measures.

JAMES A. CRONIN OF BEVERLY BECOMES PRINCIPAL OF LINCOLN JUNIOR HIGH SCHOOL.
Mr. Small becomes the chief custodian of the high school.

"THE PATSY" WAS PRESENTED BY LIT AND USONA WITH PRISCILLA HARRINGTON AND JOSEPH McGRATH STARRING.

March 1938

HITLER SEIZES AUSTRIA AND CONVERTS IT INTO THE GERMAN REICH.

Flooding streams in California cause 81 deaths.

IMMENSE BONFIRE OF OLD AUTOMOBILES ON MYSTIC RIVER MARSHES ATTRACTS EVERYONE'S ATTENTION.

Melvin Rodman wins Cog Prize Speaking Contest.

April 1938

THE FRENCH PARLIAMENT GIVES PREMIER DALADIER DICTATORIAL FINANCIAL POWER. ROME AND BERLIN PACT IS SIGNED.

Richard Whitney of the collapsed brokerage firm of Richard Whitney & Company is sentenced to from five to ten years in state prison.

CORNERSTONE OF NEW MAPLEWOOD BAPTIST CHURCH IS LAID.

Mr. John W. McDevitt joins M. H. S. history department.

M. H. S. TRIUMPHS FOR SECOND TIME IN BOSTON HERALD SPELLING BEE. WILLIAM SULLIVAN '40 WINS CUP AND TRIP TO WASHINGTON.

Wide World

May 1938

MUSSOLINI SHOWS OFF ITALY'S NAVAL AND MILITARY STRENGTH TO ADOLPH HITLER ON HIS VISIT THERE.

The Acadia, Eastern Steamship liner, collides with the Mandaley. No loss of life.

ENGLISH CLUB INTER-CLUB PLAY CONTEST WON BY CAM.

June 1938

JAPANESE BOMB AMERICAN ENDOWED LINDNAR UNIVERSITY, SET FIRE TO OIL TANK AND KILL FIFTY.

Norman Thomas, while speaking in Military Park, Newark, New Jersey, is pelted with raw tomatoes and eggs in a protest meeting on a permit granted by the city.

WALTER CARPENTER, JR., MALDEN HIGH '37 AWARDED SCHOLARSHIP AT COLGATE COLLEGE.

First outdoor graduation occurs with Charles Mehos, Barbara Davis, Melvin Rodman, as salutatorian, valedictorian, and orator, respectively.

July 1938

DOWAGER QUEEN MARIE OF ROUMANIA, MUCH BELOVED BY ALL WHO KNEW HER, DIES.

Howard Hughes circles the world in his monoplane in 16 hours, 38 minutes.

August 1938

GERMAN BIGWIGS LAUNCH THE PRINZLUGER AT THE KRUPP SHIPYARDS. BELGIUM REFUSES TO ADMIT GERMAN REFUGEES.

Douglas Corrigan is acclaimed all over the U. S. for his wrong way trip to Ireland in an old jalopy in 28 hours, 13 minutes.

September 1938

Chamberlain flies to Berlin to have conference with Hitler on European Peace.

THE NEW ENGLAND HURRICANE, NEVER TO BE FORGOTTEN, STRIKES MALDEN AT 5:30 P. M., SEPTEMBER 21, DAMAGING THOUSANDS OF DOLLARS' WORTH OF PROPERTY, UPROOTING COUNTLESS TREES.

Miss Olive Niles, Miss Irene Kirkeby and Mr. Raymond Perry join the faculty.

October 1938

EDWARD BENES, PRESIDENT OF CZECHOSLOVAKIA, RESIGNS AS GERMAN FORCES OCCUPY SUDETENLAND.

Commander Robert Irving docks the Queen Mary in New York Harbor without the aid of tugboats.

ANNUAL TEACHERS' BANQUET HONORS MR. MARSHALL'S TWENTY-FIVE YEARS IN THE SCHOOL SYSTEM.

November 1938

CHAMBERLAIN ADVOCATES HIS APPEASEMENT POLICY OVER EUROPE. ON THE DANUBE RIVER HUNGARY BEGINS REOCCUPATION OF LAND AWARDED BY ITALO-GERMAN ARBITRATION.

In Paris, Ernst von Rath, third Secretary of German Embassy, is shot by Jewish refugee; fine is imposed on all Jews in Germany for the shooting.

December 1938

THE EIGHTH PAN-AMERICAN CONFERENCE OPENS AT LEIVEE, PERU, WITH MR. ALFRED M. LANDON AND CORDELL HULL AMONG DELEGATES.

Premier Daladier is given dictatorial powers of government by French Chambre de Deputies and le Senat.

CHRISTMAS CHEER CONCERT, FIRST CHARITY CONCERT IN M. H. S. HISTORY, IS GIVEN BY GLEE CLUBS AND ORCHESTRA.

Mayor Devir seeks injunction against the slaughtering of the trees on Fellsway begun by Metropolitan District Commission.

UNDEFEATED AND UNTIED MALDEN HOCKEY SEXTET IS IN TRIPLE TIE WITH SOMERVILLE AND BROCKTON FOR FIRST PLACE IN EASTERN MASSACHUSETTS LEAGUE.

January 1939

PRIME MINISTER CHAMBERLAIN OF ENGLAND CREATES CONTINENTAL SENSATION WITH HIS BLACK UMBRELLA.

Felix Frankfurter, former Harvard faculty member, is chosen as Supreme Court judge.

THE GREATER BOSTON PRESS CONFERENCE HELD AT NORTHEASTERN UNIVERSITY IS ATTENDED BY DELEGATES FROM THE "MALDONIAN" AND "BLUE AND GOLD".

Wide World

February 1939

WAR IN SPAIN, 1936-1939, IS ENDED WITH FALL OF BARCELONA AT THE HANDS OF THE REBELS.

Secretary of Labor Frances Perkins is threatened with impeachment by labor leaders.

"BILL OF RIGHTS" OF CONSTITUTION IS RATIFIED BY MASSACHUSETTS AT SUGGESTION OF GOVERNOR SALTONSTALL.

"Macbeth" presented by the American Federation of the Theater, a division of the W. P. A., at the Copley, is attended by many M. H. S. students.

Wide World

March 1939

ROMAN CATHOLICS OF WORLD HAIL THE ELECTION OF CARDINAL PACELLI AS POPE PIUS XII AFTER DEATH OF POPE PIUS XI.

District Attorney Thomas E. Dewey of New York wins Hines case, thus cleaning up many New York rackets.

ROBERT BRUCE, CLASS OF '41, WINS BOSTON HERALD SPELLING BEE. THIS BRINGS THE CUP TO MALDEN HIGH FOR THE THIRD SUCCESSIVE YEAR.

Senior Prom in unique Japanese setting is great success under direction of William Hodges, chairman.

April 1939

MUSSOLINI TAKES ALBANIA ON GOOD FRIDAY.

President Roosevelt makes speech suggesting a ten years' peace for the world.

"PINAFORE", STARRING IRVING REISER, EDMUND SURRETTE, CONSTANCE ANZELMO, DELIGHTS A FULL HOUSE AT BEEBE.

Dante Di Serio, Constance Anzelmo, and Irving Reiser take prizes in successful Junior Varieties.

May 1939

UNITED STATES AND CANADA ARE PREPARING FOR THE VISIT OF THE KING AND QUEEN OF THE BRITISH EMPIRE.

Pulitzer Prize awarded to "The Yearling" by Marjorie K. Rawlings; "Abe Lincoln in Illinois" by Robert E. Sherwood.

NEW YORK WORLD'S FAIR OPENS AND IS VISITED BY GROUP FROM MALDEN HIGH.

Vocational Guidance Night, conducted by Mr. George L. True, Jr., is presented at High School hall with Dean Jesse B. Davis of the B. U. Graduate School as main speaker.

June 1939

SENIOR BANQUET, UNDER CHAIRMANSHIP OF JOHN B. MATTHEWS, JR., IS SUCCESS AS LAST SOCIAL EVENT OF SENIOR YEAR.

1939 GRADUATION.

History compiled by
Marian Magill, Richard Weidman, Morris Colwell, William Taylor

"CAPTAINS COURAGEOUS"

C Arcanites

CLASS OFFICERS

President
David Sieswerda

Vice-President
Lorraine Anderson

Treasurer
Constantine Arvanites

Secretary
Marjorie Greenyer

Assistant Treasurer
Irving Macomber

Publicity Manager
Waldo Davis

CLASS ADVISERS

Mr. Arthur M. Larsen

Miss Mary E. Heald

Miss Barbara N. Estey

Miss Germaine L. Jeneau

Mr. Charles R. McGeoch

EXECUTIVE COUNCIL

A chain is as strong as its weakest link is a saying applicable to any organization and especially to that of a group numbering well over five hundred. The homeroom representatives have served ably each year as the very necessary links between the officers and the students who elected them.

Junior Year
Doris Anderson
Richard Bickford
Robert Cameron
Ruth Capson
Dorothy Clemence
James Cummings
Esther Drysdale
Thomas Duggan
Bette Fitterman
Joseph Flynn
Melvin Gordon
Muriel Hardiman
John Hatch
Blanche Johnson
Mildred Katz
Harold Kilpatrick
Francis Long
Laura Marshall
Velia Minervini
DeWitt Minich
Margaret Olson
Edward Porter
Robert Pyne
Irene Rubin
Daniel Shaffer
Beverly Sonier
Thomas Stearns
Lillian Swartz
Harold Wingate
Harriett Winchell

Senior Year
Constance Anzelmo
Richard Bickford
Donald Brunelli
Dorothy Clemence
Helen Dalton
Vaughn Dargie
Arliene Dodge
Herbert Eismann
Joseph Flynn
Francesca Gallagher
Muriel Hardiman
William Hodges
Richard Hyman
Muriel Hyslip
Thelma Leyden
Francis J. Long
Beverly Merrill
DeWitt Minich
Elva Nelson
Edward Porter
Robert Pyne
Irene Rubin
Joseph Stavis
Lillian Swartz
Harriett Winchell
John Wood

NATIONAL HONOR SOCIETY

In May, 1927, Malden High School founded the John W. Hutchins Chapter of the National Honor Society, named for a former principal of Malden High.

To be a member of the National Honor Society is one of the highest honors that is attained by any member of a graduating class. A committtee of six selects the members, basing their selections on scholarship, character, service, and leadership. Every member must be in the first quarter of the class, scholastically; he must have distinguished himself in various organizations and have contributed real service to the school.

The committee which made the selection includes Miss Darling, Mr. Matthews, Mr. Nash, Miss Pearl, Miss Slattery, and Mr. Jenkins.

From the class of 1939, the following were selected for membership in the National Honor Society:

Ada Alberico
Lorraine Anderson
Constantine Arvanites
Louis Bates
Arthur Brown
Virginia Coffin
Thomas Duggan
Herbert Eismann
Marjorie Greenyer
Muriel Hardiman
Richard Hyman
Muriel Hyslip
Irving Macomber
Laura Marshall
Norman Marshall
John Matthews, Jr.
Beverly Merrill
DeWitt Minich
Elva Nelson
Barbara Norian
Edward Porter
Gloria Rosenthal
David Sieswerda
Miriam Silverman
Lillian Swartz
Anna-Frances Turner
Harriett Winchell
William Wright

"SEVENTEEN"

M
ESTHER
DRYSDALE

ANALYSIS of HANDWRITING of SENIOR CLASS OFFICERS of 1939

Dand Siesweda

KIND
CALM
TOLERANT
PROTECTIVE
DELIBERATE
CONVENTIONAL

Constantine Avanites

ALERT
ORDERLY
CRITICAL
PRACTICAL
OUTSPOKEN
QUICK-TEMPERED

Lorraine Anderson

MODEST
LITERARY
RESPONSIVE
DEPENDABLE
CHARMING

Marjorie Greenyer

AFFECTIONATE
ANALYTICAL
PERSEVERING
SENSITIVE
GRACIOUS

Irving Macomber

LOYAL
FASTIDIOUS
IDEALISTIC
SENTIMENTAL
CONSERVATIVE
CONSCIENTIOUS

SINCERE
HUMOROUS
WELL-CONCENTRATED
DISCRIMINATING
SYMPATHETIC
OBSERVANT

Analysis by
Muriel Stafford

"NOW IT CAN BE TOLD"*

"SO LOVELY"
"Dottie" Richardson — "Nanny" Turner

"THE SHEIK OF ARABY"
Vaughn Dargie — "Joe" Starr

"ALICE BLUE GOWN"
"Betty" Cunningham — "Nanny" Turner

"TOP HAT, WHITE TIE, AND TAILS"
"Rupe" Ray — Remo Verrengia

"ALL AMERICAN GIRL"
Lorraine Anderson — "Bevy" Merrill

"HOW TO WIN FRIENDS AND INFLUENCE PEOPLE"
"Dave" Sieswerda — De Witt Minich

"BE A GOOD SPORT"
Blanche Johnson — "Ginny" Coffin

"YOU GOTTA BE A FOOTBALL HERO"
Remo Verrengia — "Red" Mangene

"YOU HAVE EVERYTHING"
Lorraine Anderson — Miriam Silverman

"VARIETY IS THE SPICE OF LIFE"
"Dave" Sieswerda — "Johnnie" Matthews

"HAPPY AS A LARK"
"Rusty" Dalton — "Betty" Hyman

"LAUGHING BOY BLUES"
Irving Goldstein — De Witt Minich

"CAREFREE"
Muriel Hyslip — "Bevy" Merrill

"RUNNING WILD"
Remo Verrengia — De Witt Minich

"I KNOW THAT YOU KNOW"
"Dick" Hyman — "Johnnie" Matthews

"YOU'RE AN EDUCATION"
Lillian Swartz — Lorraine Anderson

"WHO THREW THE MUSH IN GRANDPA'S WHISKERS?"
De Witt Minich — "Mike" De Marco

"I'VE HITCHED MY WAGON TO A STAR"
Lorraine Anderson — Marjorie Greenyer

"SHAKE HANDS WITH A MILLIONAIRE"
"Dave" Sieswerda — "Johnnie" Matthews

"YOU STARTED SOMETHING"
Thelma Leyden — "Mike" Magill

"THIS NEVER HAPPENED BEFORE"
De Witt Minich — "Connie" Arvanites

"I GOT RHYTHM"
"Bobbie" Eilenberger — Ruth Anderson

"DOCTOR RHYTHM"
Remo Verrengia — "Al" Galvin

"SHE'S FUNNY THAT WAY"
Elinor Crouter — Ruth Moors

"EVERYBODY'S LAUGHING"
"Dick" Hyman — "Ben" Halpern

* "Take Another Guess"

March 31, 1939

Dear Diary,

Was one of a large audience at the English Club Inter-Club Play Contest. Swell! Cam walked off with first prize. Sil deserves credit for a grand imitation of a last rehearsal of a play. Laurels to the author of Greenroom's play (an M.H.S. junior). Usona did a grand performance.

March 3, 1938

Dear Diary,

The magazine subscriptions (Curtis Plan) are certainly selling like hot cakes! The class can't complain about their treasury now. This certainly helps on the payment of my "Maldonian" too. I can use the extra money for the Junior "Hop"

December 2, 1939

Dear Diary,

"Sbidding" was a three ring circus tonight. "Andy" Minich made the audience roll in the isles. Ma Seyden certainly went to town (or should I say home to Momma?). Hall simply packed! Turned away a mob for lack of standing room. The cast had the earmarks of professional performers.

May 26, 1939

Dear Diary,

Went to Inter Sorority dance. Marvelous time! One of those all night affairs. It's a good thing these dances are always on Friday nights. Wish I could fill my wardrobe with some of that dresses!

November 24, 1938

Dear Diary,

Thanksgiving game today. Good — except I nearly froze to death watching it. It was bad enough being cold, but imagine sitting on icy benches for two hours! Oh well, the turkey made up for it. The only thing that bothered me was the score — 0 — 0

June 6, 1939

Dear Diary,

The Senior Banquet tonight. Three years have passed all too quickly. Oh to be a freshman again! The banquet seems to be the climax of many happy years and memories of good times and pleasant associations.

(What a dinner!!!)

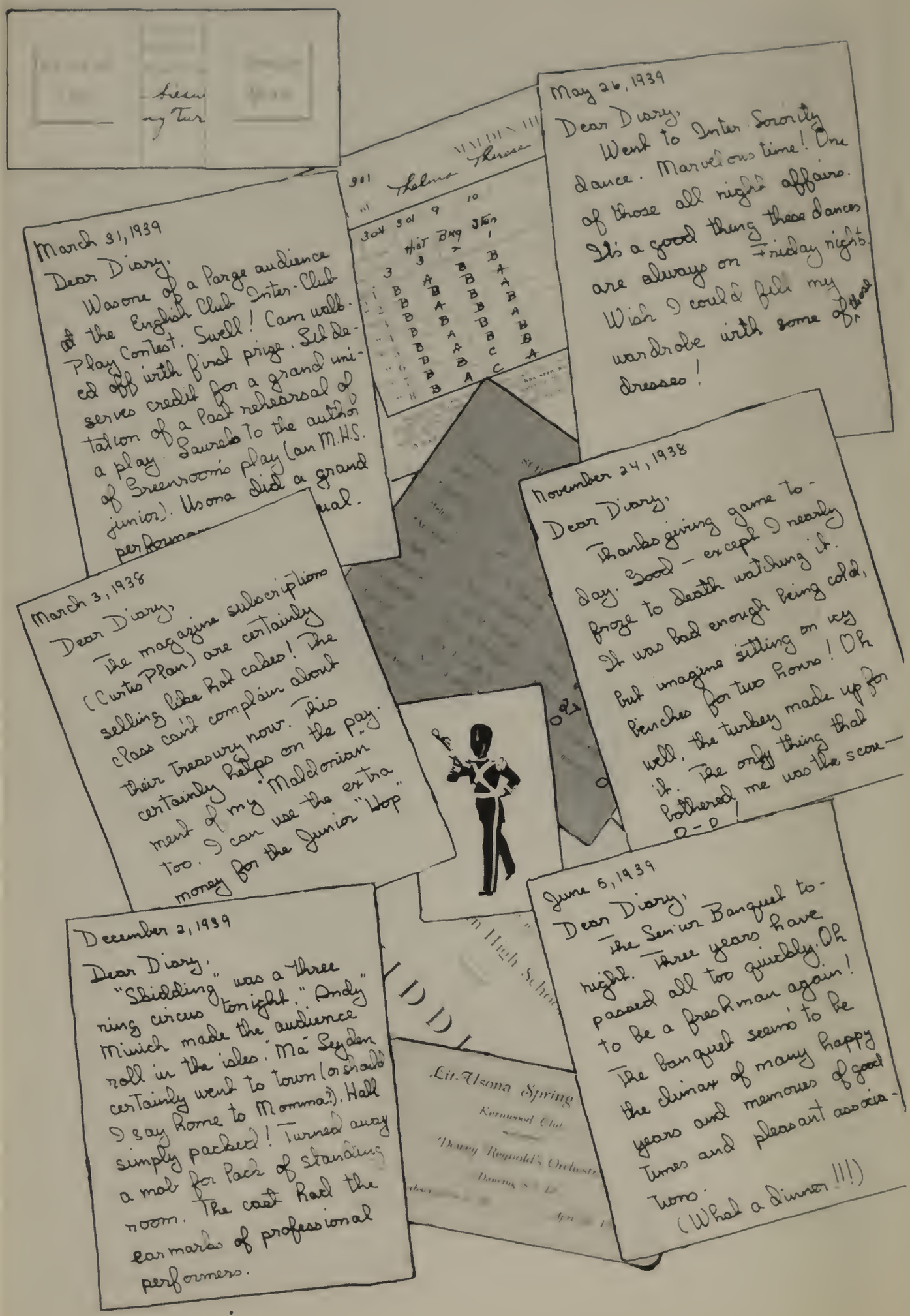

Pages from a Senior's Diary

April 13, 1939

Dear Diary,

Booked passage and sailed tonight on the M.H.S. Pinafore. The Admiral (Francis Powl), his cousins, uncles, aunts, Beverly Solomon, Connie Anzelmo, Edmund Surrette and Irving Reiser all gave a smoothie performance. Durn good music!

February 17, 1939

Dear Diary,

Am I tired or am I tired! The committee should be congratulated for pulling over such a perfect dance.

Smooth music, smooth entertainment, smooth man and a whole week to sleep. (wonder if any of those en- [illegible] Holly-

Official Scor[illegible]

CHARLES A. FERGUSON Jr. Manager

MALD[illegible]

Medford

December 10, 1939

Dear Diary,

Saw Malden beat Hudson at the arena today (3-0). Our second game. Cheered 'till I was hoarse - then proceeded to fill up on hot dogs. Hope this is a preview of all games to follow.

MALDEN HIGH SCHOOL HOCKEY 1939

April 8, 1938

Dear Diary,

Like to know how to pull those strings. Interesting puppets. The show reminded me of grammar school days. First event of our class. Off to a pretty good start.

[illegible] High School Ath[illegible]

Thursday, November 24, 19[illegible]

PRICE

March 24, 1939

Dear Diary,

Went to the Band's 10th annual concert. Laurels to Mr. Whiting and his men! The best number was "Cheerio" in which the boys played sweet potatoes. A very successful performance! Dave has made a fine student leader.

April 28, 1939

Dear Diary,

Junior class Radio Varieties tonight. Dante Di Serio won first prize, Connie Anzelmo second, Irving Reiser third. One of the best shows of the year. Saul Silverstein almost had us jitterbugging!

CANDID CAMERA

1. Junior Prom; 2. Senior Prom; 3. Arriving at the Senior Prom; 4. Grand March at Senior Prom; 5. Grand March at Senior Prom; 6. Jean Daley and Norman Brown; 7. Balloon Grab at Junior Prom; 8. Lorraine Anderson and Robert Jones, David Sieswerda and Anna-Frances Turner; 9. Edmund Surette, Beverly Solomon and Marion Fitzgerald; 10. Pinafore; 11. Pinafore Chorus.

CANDID CAMERA

1. Gloria Rosenthal, Barbara Norian; 2. Solid Geometry Class; 3. E. Kelly; 4. M. Tabasky, J. Wood; 5. Miss Darling; 6. P. Polley; 7. L. Ciano; 8. A. Johnson; 9. Mr. Matthews, Mr. Jenkins; 10. David Crockett; 11. I. Zeramby; 12. Herbert Russell; 13. Norman Dodge; 14. R. Hyman, G. Rose, M. Katz, L. Schwartz; 15. Recess; 16. D. Crockett, M. Hyslip.

HERE and THERE

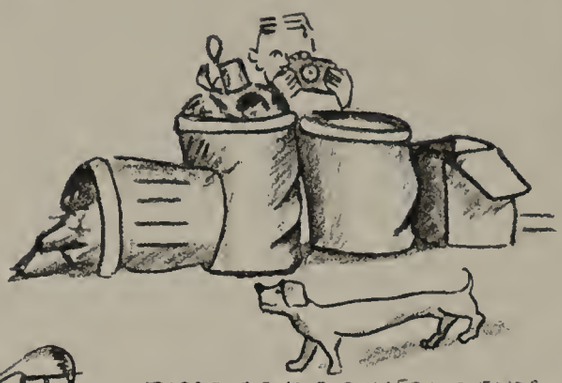

THOSE-CANDID-CAMERA FIENDS!

SO MUCH OF THAT
—HOMEWORK—

1st WHAT'S THE RACKET?

2nd JUST THE SENIOR CHORUS.

JR.-I'LL GRAD. FROM THE NEW SCHOOL.

SR.-THAT'S WHAT YOU THINK.

GARDONI AND BROTSKY—

1964

MONSTER RECEPTION AT WHITE HOUSE

Your reporter, having successfully slipped past the guards at the White House, witnessed there last evening one of the most brilliant receptions ever held. Handsome and dignified in full dress, our President, David Sieswerda, ably assisted by Secretaries Beverly Merrill and Marjory Greenyer, cordially greeted the guests. Mrs. Macomber, née Virginia Coffin, wife of Irving, Ambassador to Transylvania, was official hostess. On the White House steps your reporter encountered his colleague, Barbara Norian, interviewing Ralph Barkhouse and Thomas Duggan, home from the Olympics. As I entered to the strains of the "Beautiful Blue Danube", played by "Sweet Potato Herbie" Eismann's band, I heard the sudden, excited babble that greeted the entrance of "Oscar" winner Muriel Hyslip of Hollywood, and the second Sonja Henie, beauteous Anna-Frances Turner, smartly and nattily attired. The warm greetings exchanged by Mr. Sieswerda and Miss Turner brought to mind unofficial but authoritative rumors of their approaching marriage. Dancing in full swing was interrupted by an explosive burst of laughter preceding, by one-half a second, its originator, Supreme Court Justice and former Professor of Sanskrit at Wala Wala, Richard Hyman, roaring heartily at one of his inimitable puns. His guardian angel, "Betty" Hyman, followed with his rubbers and umbrella, and two school "marms", seeking advice, Ada Alberico and Elva Nelson. Thereupon, "Dot" Richardson entered, bedecked with jewelry, and accompanied by her sixth spouse, and that bulwark of society, "Mimi" Silverman, with her favorite Pekinese. Adding to the confusion was the three-cornered heated debate over the price of peanuts in Africa, between Speaker of the House John B. Matthews (Jr.), Senator Arthur Brown, that great orator and pitcher who still throws the ball (and the "bull"), and the financial wizard, Louis Bates (brain behind the powerful Bates' Better Baloney Company). The arrival of these intellectuals electrically charged the atmosphere. Next came Lorraine Anderson, Nobel Prize winner for literature, "Baldy" Minich, illustrious editor of "Esquire", Leo Blacher, whose novel, "Letters of a Lawyer", caused such a sensation in the literary world, and brain-truster Lillian Swartz, Ph.D. (Harvard), M.A. (Oxford), B.S. (Wellesley), and LL.D. (Cambridge). This group also included William Taylor, dramatic critic of the New York Times, and the producer of that yearly extravaganza, "Arvanites' Follies", Constantine the Great. In a hurry came this strange conglomeration of guests: "Bring 'em back alive" Edward Porter and sharpshooter Priscilla Bill taking time off between safaris; Gloria Rosenthal, recently selected as the ideal American mother; and Muriel Hardiman, just returned from the tennis wars. Dashing up at the last moment was none other than that photographic eccentric, "Davy" Halpern, the only photographer in or out of captivity to take pictures without using film. Long experience has made him a past master of this art. Explorer Laura Marshall, and entomologist (bug hunter to you) Marian Magill were escorted by William Wright, manager of the Brooklyn Dodgers (he's brought them out of that slump), and Warren Howard, editor and scholar of the Napoleonic Era. Last but not least, trailed Amos Norman, whose brilliant article "How To Do Nothing and Get Paid" won for him the top spot in the W.P.A.

At this point that prima donna of the Metropolitan, Constance Anzelmo, obliged with a brilliant Verdi aria. The tremendous applause greeting this effort was incomparable, however, to the reception given to Miss Anzelmo's singing of the popular swing tune, "My Heart Belongs to Daddy But the Government's Got My Dough", accompanied by the brilliant dancing of Vaughn Dargie and Helen Dalton, who headline this week's floor show at Remo Verrengia's popular night club, "Romulus and Remo". In the crowd congratulating "Connie" I could see Mrs. Rupe Ray, née Mary Lou Letherman, who raises horses and little Beams. About then the magnificent Blue Room of the White House in which this reception was held appeared to be as full as the proverbial sardine can, but somehow room was found for tenderhearted Shirley Ring, President of the S.P.C.C., for the most popular U. S. model of 1964, Barbara Starrett, not to mention Broadway's heart throb, Shirley Kroner. By then, suffering from writer's cramp and an inferiority complex engendered by association with the above named luminaries, I decided to head for home. Immediately my place was taken by no less than four girls: Claire Packer, the second Ruth Draper; Roberta Eilenberger, stylist and designer for Hattie Carnegie; Lillian Scott, Secretary of Labor; and Mildred Katz, the directress of the Boston World's Fair. At last sight, the party, proceeding at full blast and spiced by the men's wit and women's beauty, gave every indication of continuing until the wee small hours. Undoubtedly this was the highest point in Washington's social life attained this year.

Prophecy written by

Lorraine Anderson, Lillian Hyman, Amos Norman, Marian Magill

AUTOGRAPHS AND ADDRESSES

"FLAMING YOUTH"

CLASS OF 1940

The Junior Class was organized on October 4, 1938 with the purpose of stimulating school spirit through class spirit. Mr. Clarke R. Brookes is chief adviser; Miss Marjorie Holbrook, Miss Laura Pearl, Mr. Ralph Merry, and Miss Marjorie Mooney, assistant advisers.

The officers elected were: president, **Norman Brown;** vice-president, **Jean Daley;** treasurer, **Joseph Verrengia;** secretary, **Dorothy Sprague;** and press correspondent, **Bruce Smith.**

The activities included a Junior Promenade held January 13, 1939 at the Beebe Junior High, the selling of personalized stationery and paper savers, a radio amateur night, and a spring dance.

MEMBERS OF THE EXECUTIVE COUNCIL ARE:

David Allan
Ellen Arvanites
Arlene Browne
John Burke
Dexter Clifford
Cecelia Comeau
Lawrence Dodge
Ruth Elmstrom
Mildred Fandetti
John Frederickson
Zelda Glick
John Gramolini
Barbara Hanifan
John Harrington
Florence Johnson
Robert Kramer
Herbert Magnuson
Estelle Martin
Catherine McNulty
Raymond Merrill
Eugenia Neal
Arthur Nye
Gilbert Rose
Lillian Sager
Alvin Seldon
Penelope Stathopoulos
William Sullivan
Elizabeth Thompson
Howard Weaver
Helen Zarsky

FASHIONS
ELIZABETH
LUITWIELER

VOX POP

Favorites	Faculty
Favorite Book	Rank Book
Favorite Author	Charles Dickens
Favorite Newspaper	Boston Herald
Favorite Magazine	"Reader's Digest"
Favorite Movie	"Mutiny on the Bounty"
Favorite Movie Actress	Norma Shearer
Favorite Movie Actor	Spencer Tracy
Favorite Song	"My Reverie"
Favorite Orchestra	"Kay" Keyser
Favorite Dance Step	Waltz
Favorite Radio Performer	"Charlie" McCarthy
Favorite Car	Buick
Favorite Sport	Swimming
Most Admired American Woman	(My Wife)
Most Admired American Man	Cordell Hull
Most Admired Foreign Woman	Madame Chiang Kai-shek
Most Admired Foreign Man	Anthony Eden
Favorite Meeting Place	Russo's
Favorite Study	English Literature
Pastime	Reading

VOX POP

Seniors	Juniors	Sophomores
"Gone With the Wind"	"Gone With the Wind"	"Gone With the Wind"
Margaret Mitchell	Kenneth Roberts	Zane Grey
Boston Traveler	Boston Globe	Boston Globe
"Life"	"Life"	"Life"
"Boys' Town"	"Marie Antoinette"	"Lost Horizon"
Myrna Loy	Jeannette MacDonald	Sonja Henie
Errol Flynn	Richard Greene	Spencer Tracy
"My Reverie"	"Umbrella Man"	"Umbrella Man"
"Kay" Keyser	"Benny" Goodman	"Kay" Keyser
"Jive"	"Jive"	"Jive"
"Charlie" McCarthy	"Charlie" McCarthy	"Jack" Benny
Buick	Buick	Buick
Swimming	Swimming	Swimming
Mrs. Roosevelt	Mrs. Roosevelt	Mrs. Roosevelt
Mr. F. D. Roosevelt	Mr. Roosevelt	Mr. Roosevelt
Duchess of Windsor	Queen Elizabeth	Duchess of Windsor
Anthony Eden	Anthony Eden	Anthony Eden
Palace of Sweets	Palace of Sweets	Palace of Sweets
History	History	History
Reading	Dancing	Reading

"AGE OF INNOCENCE"

ESTHER
DRYSDALE

SOPHOMORE CLASS

This year is the first time in many years that the sophomore class has organized. The following officers were elected: President, **Burt French;** Vice President, **Frances Griffin;** Secretary, **Jean Harrington;** Treasurer, **Allen Drake. Miss Mary Spencer** was made head adviser with **Miss Frances Hindenlang, Mr. John McDevitt** and **Mr. Paul Smith** as assistant advisers.

GOOD LUCK TO THE CLASS OF '41!

Council:

Phyllis Adams
Charles Bartlett
Mildred Brescia
Roger Brown
Bertha Clark
John Chisholm
Shirley Dixon
Olive Forrest
John Fitzpatrick
Matthew Greer
Stephen Hilliard
Shirley Kimpton
Lee Kelley
Jean MacIver
Charles MacLennan
Jean McDermod
Frank Melanson
Alice O'Brien
Russell Pilling
Barbara Robinson
Louis Rocke
Beverly Solomon
Warren Snyder
Mary Thresher
Charles Thomas
Edith Wymer
Arthur Whitaker

CLUBS
CAMERA
BIOLOGY
DEBATING
RIDING
TRACK
CORRESPONDENCE
FRATS
HI
GARTONI

1940
GREENROOM
PSC
Milton Ross Pres. '39
Connie Martin Vice Pres. '39
Dorothy Clemence Sec'y '39
Brod Savitz and "Mel" Gordon" Co-Dictators
Leonard Stone Treas '39
Norman Brown Pres
Jean Daley Vice pres
"Dottie" Sprague Secy.
Joe Verrengia Treas
Terry Colwell '39
MHS
Dave Sieswerda Student Leader 1939
Carl Eismann 40
Norman Dodge
Jim Rawnsley '39
Chet Whitney Mills Band
Joe Slavis '39
Sewell Frank 34
Bob McAuley General Chairman
BAND
Ruth Richardson 1940
DeWitt Minich
Joseph J Schiavone '39
Herbert Eismann '39 LIT
Bob Lightbody '3900
Wes Davis '39
"Joe" McNall
"Norm" Marshall
Irving Macomber '39
Nanny Turner, Capt. 1st
Mary Lou Letherman
GIRLS' HOCKEY
Usona Erna Hoesch "40"
USONA
1939
Lillian Scott "39"
Three Home-Town Boys
Bill Taylor '39
Reuel Curtis '39
Richard Hyman - Président
FRANÇAIS
Lorraine Anderson Pres '39
Jean and "Bev"
Helen Dalton Treas '39
Muriel Hyslip '39
Mowry Nelson INC
ΑΔΣ
Sherley King Secrétaire
Wm Taylor Trésorier
John Matthews
Bobbie Eilenberger '39
Muriel Hardeman
Margie Clough
Harriett Winchell '39
Nanny Turner
John Harrington
John Hatch
Reuel Curtis
Doug Brown '40
Don Bentley '40
Herbert L Russell
Dot Clemence '39
Louise Hartquist '39
Florence Johnson '40
Janet Horne '40
Ester Peterson
Beverly Merrill
Harriett Winchell Treas
HI-Y
TRI-HI
RAIN-BOW
Arliene Dodge
Roberta Eilenberger
Phyllis Marsh
Norma Chapman
Helen Carlson
Grace Hill
Doris Ellis
Natalie Perry
Gene Moore
Lillian Scott
Barbara Scott
Ruth Troland
Patricia Marshall
Marie Beaudet
Marjorie Eagleson
Gertrude Faulkner
Anita Rawson
Dorothy Sprague
Bill Patuguin 1939
Tommy Romagne
Irving Creighton "HI-Y" Secy.
"Hi-Y" '40 Howard Wellsman Vice-Pres.
"Hi-Y" '40 Henry Stickney
'37 Richard Bickford "Hi-Y" Pres
"Long" John W. Benson
Ruth Haley
Virginia Crowe
"Ronnie" Christiansen
Bobbie Eilenberger Sec. '39
Betty Stewart
Lila Parsons
Muriel Hardiman
Polly MacLeay
"Jo" Hanson
John Burke
Charlie Keyser
Joe McGrath
MHS LIT
Barbara Nolan President
Mildred Katz Vice Pres
Miriam Silverman Corr. Secy.
Muriel Hardeman Rec. sec.
Rupe Pry
Joe Flynn
Tom Judge
Norm Marshall
LIT PRES. 132 Dave Sieswerda 1939
Lit '39 John Matthews Sec'y
LIT Pres. 133 Warren Howard
"Lit" '40 Irving Creighton PUB. MGR 133
LIT '39 Reuel W. Curtis
Sherley King Treas
Monica Rosenthal Manager
IC 39 CAM 38
Jack Fairfield '40
Norman Dodge
Ralph Hatch
Dana Fritz
Norman Brown Lit '40
Lit '40 Doug Brown
Lit '40 John Harrington
DEPUTY 133 Roger Brown '41
Gordon MacDonald '40
Lit Dick Bickford Treas
ΦΔΦ
Jack Robinson 1939
Bill Black
Dave Crockett 1939
Bill Hodges 1939
John Hatch '39
"LIT" Howard Wellsman 1940
Lit DeWitt Minich
"LIT" '40 Henry Stickney
Irving
"Lit" '39 Waldo Davis V.P.
"Babs" Nolan President
Sylvia Brown Vice president '40
Lillian Sager '40
Mildred Katz Treas.
David Smith "Smitty" '40
Leo Blacher, Treasurer
Louis Bates Executive Board
Syd Cohen
Lenny Rubin
Arthur Brown V Pres.
Richard Hyman Pres. '39
Vernon Yeuman Debate Coach
Miriam Silverman
Viola Goodman "Dimples"
Gil Rose Pres '39
Irving Shiad Sec'y '39
Alvin Bixon 40 FMB '40
Sidney Shapiro '40
Gene Blackman
THE THREE MUSKETEERS
Benjamin Halpern 1939
David Katz '41
Verba Digna Occasione
Fifteenth speaking Prize contest -Tied- Gil Rose "Itsy" Brown
Robert Perry Faculty Adviser
Dave Sieswerda Pres '39
Lorraine Anderson Vice Pres
Marjorie Greenyer Secretary
English Club
Leo Blacher, President
Gloria Rosenthal Vice-PRES.
Lillian Swartz Secretary
Ted Koslandos Treasurer
KALIN
Mary Goldberg Cor. Sec'y
Miriam G. Fox
1939
Blanche Johnson Capt 1939
MHS
GIRLS' BASKETBALL '39
Gloria Rosenthal R.G.
"Hinnie" Anderson RG
Lorraine Anderson
Girls' Tennis Muriel Hardiman Capt
Eleanor Hardiman 1940
Ruth Bergstein

M.H.S. ORCHESTRA

Good Luck! To 1939 Seniors from 1941 Seniors

LINDEN SHAMROCKS

Rifle Team Members

Latin Honor Society

ENKA

FRANK STRASNICK

"SMARTY" "SODY" "DEPENDABLE" "YOUTHFUL"

STANLEY - TONY - SOPHERIOM CLASS OF '39

MACY AND RADD INC.

1939

'39 '40 '41 Advisers

DE MOLAY

G. Stalker
M. Stalker
H. Storey
S. Harding
A. Bullard
P. Polley
G. Phillips
R. Isacson
R. Weidman

F. Cox
L. Dane
F. Morse
R. Hatch
V. Hatch
E. Howes
E. Baird
R. Lightbody
I. Macomber

MACDONIAN

Blue & Gold

Good luck Seniors!

BOWLING 1939

CAMERA CLUB

William Koulouris '39-'39
Howard Weaver '40 Jr.
Gordon MacYowell
Irving Bosinoff
Russell Ryder
John Patterson '317
Arthur Brown 350

Dave Sieswerda Faculty Ed. 1939.

Irving Macomber Editor in Chief '39

Edward Porter 1939 Business Manager

Bob Morian Photo Editor 1939

Lillian Stott Biog. Editor '39

Bill Jay '39 Literary Editor

Elva Nelson Associate Editor

Benjamin Halpern Comic Comerc Editor

Anna Frances Turner Activities Editor

Gertrude Telpner Typewriting Editor

Thomas Stearns 1st Editor

Gretchen Unger Proof reading Editor

Renel Curtis Proof Reader 1939

Herbert Russell Features Staff

Mary Sue Letherman Activities

Sarah "Pudgy" Velleman

Peggy Fallborn '40

Dot Zarick

Philip Willcox

Ralph Hatch

Jack Driscoll

Remo Verrencia

Vaughn Bargit

Gerry Maloney

Fred J. Nash

Warren McGuirk

Chich McGeach

Frank Verdonck

Ken Goddard

Bronie Macy

Capt. Bruder

Gilmore

Geddes

Blomerth

Landers

Brodsky

Carleton

Stalker

Frank

Frank

Frank

"TOMORROW'S PROMISE"

Dulong

MALDEN HIGH SCHOOL LITERARY SOCIETY

The officers for the first and second administrations were: President, **David Sieswerda, Warren Howard;** vice-president, **John Matthews, Jr., Waldo Davis, Jr.;** secretary, **Waldo Davis, Jr., John Matthews, Jr.;** treasurer, **Richard Bickford, Alvin Seldon;** deputy, **Alvin Seldon, Roger Brown;** publicity manager, **Irving Creighton, Bruce Smith;** executive board, **Richard Poore, John Hatch, David Sieswerda, Douglas Brown.**

Active since 1872, Lit has completed another year of highly successful undertakings, including the 66th Annual Banquet and Reunion, Cider Party, participation in the Debating Tournament, and a sport dance with Usona. The Fathers' and Sons' Night with dinner and speakers was held in the library. Thirteen Lit members spent February 21 skiing at Plymouth, and all enjoyed a good time on the snow train. Lit boasts such illustrious alumni as Alvan T. Fuller, Kenneth Roberts, and Col. Henry A. Waterman.

Members

Seniors
Constantine Arvanites
Richard Bickford
Reuel Curtis
Waldo Davis
Herbert Eismann
Joseph Flynn
John Hatch
Warren Howard
Irving Macomber
John Matthews, Jr.
Dewitt Minich
Richard Poore
David Sieswerda
Homer Wenrich

Juniors
David Allen
Douglas Brown
Norman Brown
James Boudreau
Dexter Clifford
James Connors
Irving Creighton
Carl Eismann
John Harrington
Gordon MacDowell
Alvin Seldon
Henry Stickney
Bruce Smith
Howard Weaver, Jr.
Howard Wellsman
Philipp Zeimatz, Jr.

Sophomores
William Anthony, Jr.
Roger Brown
David McAuliffe
Robert Shannon

USONA

	First Administration	Second Administration
President	**Lorraine Anderson**	**Lorraine Anderson**
Vice-President	**Beverly Merrill**	**Anna-Frances Turner**
Secretary	**Harriett Winchell**	**Harriett Winchell**
Treasurer	**Helen Dalton**	**Helen Dalton**
Publicity Manager	**Jean Daley**	**Beverly Merrill**
Deputy	**Priscilla Bill**	**Penelope Stathopoulos**
Keeper of the Bulletin	**Laura Marshall**	**Elva Nelson**

Adviser — **Miss Marjorie Holbrook**

In 1900 a society was formed to further debating and literary study, and was called Usona. Under the able guidance of Miss Holbrook, and a competent staff of officers, a full program was completed this year. Among the outstanding events were a Lit-Usona Hallowe'en party, held in the library on October 27, a Christmas party with exchange of gifts, and a spring sport dance held with Lit. Usona participated in the finals of the annual debate contest, having defeated Lit and Cam.

Members

Seniors
Ada Alberico
Lorraine Anderson
Winifred Anderson
Priscilla Bill
Elaine Bixby
Llewella Carleton
Elinor Christiansen
Dorothy Clemence
Margaret Clough
Virginia Coffin
Elinor Crouter
Helen Dalton
Roberta Eilenberger
Marjorie Greenyer
Muriel Hardiman
Louise Heartquist
Muriel Hyslip
Thelma Leyden
Marion Magill
Laura Marshall
Beverly Merrill
Alice Mowry
Norma Murray
Elva Nelson
Lillian Scott
Ruth Troland
Anna-Frances Turner
Harriett Winchell

Juniors
Jean Daley
Ruth Elmstrom
Faith Foxen
Ethel Gillette
Barbara Hanifan
Grace Hill
Erna Hoesh
Janet Horne
Thelma Hughes
Florence Johnson
Adella Kapchunos
Ruth Lockwood
Murlyn Lowenstein
Ester Peterson
Ruth Richardson
Ella Ross
Emily Schening
Penelope Stathopoulos
Betty Thompson

Sophomores
Dorothy Benoit
Gloria Costello
Marcia Crouter
Ethel Greenyer
Betty Kimball
Martha Kom Losy
Jean McCarthy
Charlotte Mosher
Gretchen Ward
Edith Wymer

CAM

President — **Barbara Norian**
Vice-President — **Mildred Katz**
Secretary — **Muriel Hardiman**
Corresponding Secretary — **Miriam Silverman**
Treasurer — **Shirley Ring**
Publicity Manager — **Gloria Rosenthal**

Founded in 1931 as a debating club, CAM, under the direction of Miss Florence Heller, has a broad range of activities. The activities of this year, which has been an exceptionally busy one, include, among other things, a Mother's and Daughter's Night, a Covered Dish Supper with the alumnae, a Hallowe'en party and a hike with Cog, participation in the play contest, debating, and a Professor Quiz Night, a mental contest between four teachers and four pupils, presented before the members of the English Clubs.

Members

Seniors
Ada Alberico
Marion Bluestein
Shirley Cutler
Esther Finn
Bette Fitterman
Miriam Fox
Muriel Hardiman
Lillian Hyman
Muriel Hyslip
Evelyn Katz
Mildred Katz
Dorothy Kaufman
Elva Nelson
Barbara Norian
Helen Ratska
Shirley Ring
Gloria Rosenthal
Miriam Silverman
Lillian Swartz

Juniors
Shirley Elliot
Mildred Gilman
Barbara Hanifan
Erna Hoesch
Adella Kapchunos
Bernice Lepler
Irene Marcus
Marie Minasian
Lillian Sager
Beatrice Siskind

COGNOSCENDI CAUSA SOCIETY

First Administration

President — **Gilbert Rose**
Vice-President — **Richard Hyman**
Secretary — **Irving Shind**
Treasurer — **Leo Blacher**
Executive Board — **Louis Bates**
Arthur Brown
Benjamin Halpern

Second Administration

President — **Richard Hyman**
Vice-President — **Arthur Brown**
Secretary — **Louis Bates**
Treasurer — **Leo Blacher**
Executive Board — **Sidney Cohen**
Gilbert Rose
Irving Shind

Furthering forensic activity is the purpose of Cog which has closed another year of active participation in major scholastic events. A Cam-Cog hike, a joint meeting with Cam, athletic contests with Lit, and sponsorship of the Prize Speaking Contest were among the activities which have taken place this year. With Mr. Robert Perry as adviser, Cog debated Usona, in the finals of the Debating Tournament, defending the cup which they won last year.

Members

Seniors
Louis Bates
Leo Blacher
Arthur Brown
Sidney Cohen
Benjamin Halpern
Richard Hyman

Juniors
Alvin Bixon
Eugene Blackman
Allan Glazin
Hyman Goldberg
Stanley Gordon
Benjamin Perlitsh
Gilbert Rose
Leonard Rubin
Sidney Shapiro
Maurice Shear
Irving Shind
David Smith
Benjamin Yaffee
Irwin Ziner

Sophomores
Bernard Katz
David Katz

TRI-HI

President — **Beverly Merrill**
Vice-President — **Louise Heartquist**
Secretary — **Helen Dalton**
Treasurer — **Harriett Winchell**
Press Correspondent — **Jean Daley**

Although only four years old, Tri-Hi has conducted an active season under the direction of Mrs. Robert Perry and Mrs. Simonian, with the skill of a long established organization. Complete successes were the splash party, the bowling match with Hi-Y, the Tri-Hi-Hi-Y Banquet, a dance, and the Alumnae Night.

Members

Seniors
P. Bill
E. Bixby
P. Carroll
E. Christiansen
H. Dalton
M. Delaney
F. Di Santo
A. Dodge
R. Eilenberger
D. Ellis
V. Fitzpatrick
H. Franson
H. Garrity
J. Hanson
M. Hardiman
L. Heartquist
E. Kelley
N. Murray
B. Merrill
M. MacDowell
M. MacIver
P. MacKay
G. Moore
A. Mowry
F. McGraw
E. Nelson
L. Parsons
B. Ripley
Z. Ryan
R. Troland
H. Winchell

Juniors
D. Benson
V. Berg
V. Crowe
J. Daley
H. Deteen
E. Doane
S. Dunton
A. Fitzpatrick
R. Haley
B. Hanifan
E. Hardiman
T. Harper
G. Hill
H. Hirtle
T. Hollis
T. Hughes
R. Johnston
P. Marshall
E. Mathews
B. Moore
R. Richardson
L. Sherman
B. Simpkins
D. Sprague
E. Stewart
L. White
G. Wholley

Sophomores
L. Bigelow
M. Brown
B. Devlin
M. Gardner
J. Hatch
G. Lowes
M. Lynch
J. McCarthy
J. MacIver
J. McDermod
C. Murray
J. Sanborn
B. Spencer

MALDEN HI-Y

President — **Richard Bickford**
Vice-President — **Howard Wellsman**
Secretary — **Irving Creighton**
Treasurer — **Douglas Brown**
Publicity Manager — **Herbert Russell**

Hi-Y was founded in 1920 with the purpose of creating, maintaining, and extending throughout the school and community, high standards of Christian character. Under the able direction of Mr. Leroy Twitchell, this club proved particularly active this year in sponsoring a Safety Campaign for the High School students, sending representatives to the Older Boys Conference at Holyoke, Massachusetts, holding a New Year's Eve Dance, and running a sport night.

Members

Seniors
John Benson
Richard Bickford
Reuel Curtis
Sewell Frank
Warren Howard
Aristotle Kostarelos
DeWitt Minich
Robert Orr
William Patriquin
Herbert Russell
Homar Wenrich

Juniors
Theodore Andrew, Jr.
Leavitt Beals
Donald Bentley
William Black
Douglas Brown
Irving Creighton
Wellington Gillis
John Harrington
William Queen
Thomas Ronayne
Henry Stickney
George Taylor
Howard Wellsman

LATIN HONOR SOCIETY

Adviser — **Florence L. Whittum**
Vice-President — **Lorraine Anderson**
Treasurer — **Douglas Brown**

President — **John Matthews, Jr.**
Secretary — **Marjorie Greenyer**
Publicity Manager — **Arthur Brown**

The Latin Honor Society, founded in 1925, was originally for all Latin students, but in 1935 it was decided that the society would be for Latin honor students only. Each year a prize is awarded to the senior having the highest rank in Latin.

The society tries to interest its members in the cultural side of life, and in a greater appreciation of Latin plays and songs.

This year's activities included a Christmas Party, lectures by Mr. Nash and Mr. Webster, and a Latin night held in May for Latin students and their parents.

Members

Seniors
Ada Alberico
Lorraine Anderson
Winifred Anderson
Ruth Barry
Louis Bates
Elaine Bixby
Marion Bluestein
Arthur Brown
Donald Brunelli
Ronald Clarke
Thelma Cody
Virginia Coffin
Elinor Crouter
Helen Dalton
Claire Dunn
Roberta Eilenberger
Esther Finn
Miriam Fox
Helen Franson
Marjorie Greenyer
Muriel Hardiman
Evelyn Katz
Mildred Katz
Dorothy Kaufman
Laura Marshall
Norman Marshall
John Matthews, Jr.
Alice Mowry
Elva Nelson
Barbara Norian
Shirley Ring
Gloria Rosenthal
Lillian Scott
Miriam Silverman
Lillian Swartz

Juniors
Eunice Abrahamhoff
Vita Boruchoff
James Boudreau
Douglas Brown
Everett Chapman
Miriam Charuas
James Connors
Margaret Corrigan
Jean Daley
Shirley Elliott
Lillian Fewtrell
Ethel Gillette
Mildred Gilman
Zelda Glick
Hyman Goldberg
Thelma Harper
Janet Horne
Florence Johnson
Marie Minasian
Irving Mover
Joseph McGrath
Helen Patriquin
Gertrude Richmond
Florence Sattin
Lillian Sager
Alvin Seldon
Penelope Stathopoulos
Gloria Wholley
Sara Wilensky
Benjamin Yaffe

Sophomores
Morris Finklestein
Richard La Coste
Shirley Lindgren
David McAuliffe
Jean McCarthy
Slater Newman
Arthur Pass
John Poldoian
Janet Ross
Paula Ruderman
Louis Scibelli
Edith Singer
Eunice Slocumb
Irene Smith
Irving Stein

FRENCH CLUB

President — **Richard Hyman**
Vice-President — **Lillian Schwartz**
Secretary — **Shirley Ring**
Treasurer — **William Taylor**
Publicity Manager — **John B. Matthews, Jr.**

The French Club, under the guidance of Miss Ruth McKenney, has for its purpose the furtherance of skill in the conversation and the knowledge of the French language. Since its founding about ten years ago, the members have conducted their meetings, business, and discussions entirely in French. Among this year's activities were included a Christmas party with exchange of gifts, a play by Anatole France, "La Femme Muette," presented before the society by several members, and speakers.

Members

Seniors
Ada Alberico
Lorraine Anderson
Constance Anzelmo
Ruth Barry
Thelma Cody
Esther Finn
Richard Hyman
Evelyn Katz
John Matthews, Jr.
Barbara Norian
Marie Ouellette
Shirley Ring
Gloria Rosenthal
Beverly Sonier
Lillian Swartz
William Taylor

Juniors
Eugene Blackman
Vita Boruchoff
Douglas Brown
Miriam Charnas
Margaret Corrigan
Jean Daley
Shirley Dunton
Ethel Gillette
Allen Glazen
Zelda Glick
Stanley Gordon
Thelma Harper
Erna Hoesch
Janet Horne
Florence Johnson
Morris London
Irene Marcus
Joseph McGrath
Marie Minasian
Ruth Richardson
Gertrude Richmond
Alvin Seldon
David Smith
Penelope Stathopoulos

ENGLISH CLUB

First Administration
President — **Leo Blacher**
Vice-President — **Barbara Norian**
Secretary — **Lillian Swartz**
Treasurer — **Aristotle Kostarelos**

Second Administration
President — **Leo Blacher**
Vice-President — **Gloria Rosenthal**
Secretary — **Lillian Swartz**
Treasurer — **Aristotle Kostarelos**

Under the direction of Mr. John McDevitt, the English Club has had a successful year. Founded for the purpose of furthering knowledge in the field of dramatics, English, and debating, the English Club has had discussions of current plays and movies, poetry reading, play acting, and Professor Quiz Contests at their meetings. Outstanding in the year's activities, however, is the sponsoring of the English Club Inter-Club Play Contest, in which various English Clubs are invited to present plays in competition for a silver cup.

Members

Seniors
Ada Alberico
Louis Bates
Leo Blacher
Marion Bluestein
Arthur Brown
Jacob Cohen
Shirley Cutler
Esther Finn
Bette Fitterman
Miriam Fox
Lillian Hyman
Richard Hyman
Mildred Katz
Shirley Kroner
Barbara Norian
Aristotle Kostarelos
Amos Norman
Helen Ratska
Shirley Ring
Gloria Rosenthal
Milton Spector
Leonard Stone
Lillian Swartz

Juniors
Sylvia Brown
Shirley Elliot
Robert Fine
Gilbert Rose
Lillian Sager
Irving Shind

GREENROOM DRAMATIC SOCIETY

	First Administration	Second Administration
President	**Joseph McGrath**	**Morris Colwell**
Vice-President	**John Matthews, Jr.**	**Thelma Leyden**
Secretary	**Barbara Norian**	**Elinor Crouter**
Treasurer	**Claire Packer**	**Constantine Arvanites**
Publicity Manager	**Muriel Hyslip**	**Jean McDermod**

This year Greenroom, completing a decade of its active life, successfully presented "Engaged," starring Terry Colwell and Thelma Leyden. For the Play Contest Greenroom gave "A Medal in Blood," written and directed by a junior member, Eugene Blackman. Among recent alumni, who have brought credit to the society, are Florence Anguish, coach of "Engaged," who holds the radio voice scholarship at Leland Powers; Nathan Schwartz, who appeared with the Malden Theater Guild; and Mary Shadburne, who holds a scholarship at the Curry School of Expression.

Members

Seniors
Leo Blacher
Marie Colwell
Morris Colwell
David Crockett
Elinor Crouter
Muriel Hyslip
Evelyn Katz
Thelma Leyden
Laura Marshall
John Matthews, Jr.
DeWitt Minich
Barbara Norian
Claire Packer
Isabelle Raymond
Miriam Silverman
Homar Wenrich

Juniors
Eugene Blackman
Esther Doane
Shirley Dunton
Erna Hoesch
Robert Kramer
Jean McDermod
Joseph McGrath
Ruth Richardson
Gilbert Rose
David Smith

Sophomores
Hugh Carleton
Marcia Crouter
Pauline Howe
Natalie Isveck
Eugene Martin
Edith Wymer

POLITICAL SCIENCE CLUB

President — **Milton Ross**
Vice-President — **Constance Martin**
Secretary — **Dorothy Clemence**
Treasurer — **Leonard Stone**
Publicity Manager — **Anthony DeSantis**

Under the direction of Mr. Morton H. Wiggin, the Political Science Club has become, in its first six years, one of the popular clubs of the school. It was organized to give the pupils an opportunity to study political science in current problems and events.

The club, as usual, took part in the Debating Tournament, having Amos Norman, Doris Reiser, Milton Ross, and Bernice Lepler as its representatives. It also took part in the inter-club play contest. The social activities were a mid-year frolic and a June outing.

Members

Seniors
Ada Alberico
Ruth Anderson
Constance Anzelmo
Edith Astrachan
Caroline Barber
Anthony Cafasso
Margaret Callahan
Norma Chapman
Dorothy Clemence
Margaret Clough
Anthony DeSantis
Ruth Galler
Melvin Gordon
Hyman Hillson
Leonard Klickstein
Constance Martin
Amos Norman
Bradford Savitz
Mildred Schupbach
Harold Sparks
Bernard Stavis
Leonard Stone
Bernard Yessen

Juniors
Eunice Abramhoff
Raymond Bailey
Alvin Bixon
Robert Fine
Paula Hurwitt
Lawrence Joseph
Adella Kapchunos
Helen Klasky
Dorothy Koons
Bernice Lepler
Irene Marcus
Eileen O'Sullivan
Doris Reiser
Gilbert Rose
Milton Ross
Irving Shind
Beatrice Siskin

Sophomores
Burt French
David Katz

DEBATING LEAGUE

Faculty Adviser — **Miss Watkins**

Chairman — **Miriam Silverman**

The members of the various clubs' debating teams make up the Debating League. A constitution will be written in order to make the tournament permanent and to fix certain rules and regulations.

The debates were as follows:

Resolved, That the rearmament program of the United States is justified.

Cam vs. P. S. C.

Decision: 3-0 in favor of Cam.

Resolved, That a United States President should not run for a third term.

Usona vs. Lit.

Unanimous decision for Usona.

Resolved, That the several states should adopt a system of socialized medicine.

Cam vs. Usona

Decision: 2-1 for Usona.

Resolved, That the United States should protect private investments of its citizens abroad.

Usona vs. Cog

Decision: 2-1 giving Cog the championship.

Teams

Cog
ARTHUR BROWN
RICHARD HYMAN
IRVING SHIND
GILBERT ROSE

Lit
WARREN HOWARD
ALVIN SELDON
BRUCE SMITH
HOWARD WEAVER, JR.

P. S. C.
AMOS NORMAN
DORIS REISER
MILTON ROSS
BERNICE LEPLER

Usona
ADA ALBERICO
ELVA NELSON
RUTH ELMSTROM
PENELOPE STATHOPOULOS

Cam
MILDRED KATZ
BARBARA NORIAN
GLORIA ROSENTHAL
LILLIAN SWARTZ

BLUE AND GOLD

The Blue and Gold has enjoyed its second year as a regular curricular activity, holding daily staff meetings during school hours. Under this system the newspapermen receive the benefits of a course in journalism, and publish the paper as a practical expression of their knowledge in this field.

It has been the primary aim of the paper to present in as interesting a manner as possible all the news of the school. A new precedent in timeliness was set this year when the paper twice "scooped" the local papers by printing complete reports of debates held the evening before publication. In line with its purpose to create a universal student appeal, the Blue and Gold has covered a wide range, from careful analyses of sports events to authoritative accounts concerning the stage, screen, and literary world. Overshadowing its aim to please its readers has been the consistent policy of the paper to remain aloof from becoming a scandal sheet, always a difficult task for a school paper.

In addition to its regular routine, the Blue and Gold sponsored a successful football rally, sent delegates to the Northeastern Press Conference in Boston, and held its second annual banquet. **Miss Florence Heller** has served as literary adviser, and **Mr. Paul C. Smith** has handled the ever-important finances.

During the year **John Matthews, Arthur Brown, Bruce Smith,** and **Gertrude Richmond** have sat in the editor's chair. Other editorial staff members include **Leo Blacher, Waldo Davis, Jr.** and **Richard Hyman,** seniors; **James Boudreau, Douglas Brown, Shirley Elliott, Mildred Gilman, Gordon MacDowell, Ruth Richardson, Lillian Sager, Irving Shind, Helen Zarsky,** and **Harold Zide,** juniors.

On the business staff were **Ann Lappin, Ada Alberico, Arlene Miller, Barnet Miller, Dorothy Sprague, Patricia Marshall; Louise Ober, Beverly Sonier, Harriett Winchell, Beverly Merrill, Ruth Sack,** and **Dorothy Koons.** The typing staff was headed by **Bette Fitterman** and **Muriel Hyslip.**

—B. F. S.

CAMERA CLUB

The officers for 1938 and 1939 were: President, **H. Weaver, Jr.** (resigned), **G. MacDowell;** vice-president, **H. Weaver, Jr., I. Bosinoff;** treasurer, **R. Morrison, I. Cutler;** assistant treasurer, **R. Ryder;** secretary, **E. Landers, E. Gussin;** assistant secretary, **D. Gearty;** librarian, **G. MacDowell, L. Driscoll;** assistant librarian, **B. Carroll;** and publicity agent, **A. Aucella.**

One of our most interesting organizations is the Camera Club. It furthers its purpose, fostering interest in photography among the students and promoting an exchange of ideas, by lectures, public meetings, a trip to the Eastman Kodak Exhibition, and a picture contest. The club raised money successfully this year by selling candy.

Included in the plans for the new high school is one fully equipped room for committee meetings, printing, and enlarging and developing; also two rooms for developing of special films.

Members

Seniors
Margaret Callahan
Armando Carloni
Shirley Cutler
Herbert Eismann
Miriam Fox
Beatrice Greenspane
Benjamin Halpern
Alvin Johnson
William Kouloris
Eleanor Landers
Dorothy Lynch
Glen Stalker
Paul Swan

Juniors
Albert Aucella
Irving Bosinoff
Maxine Cameron
Bernice Carroll
Sumner Davis
Louise Driscoll
Doris Gearty
Elsie Gussin
Gordon MacDowell
Robert Morrison
Russell Ryder
Robert Salamoff
Donald Sweetser
Howard Weaver, Jr.

Sophomores
John Bruder
Hugh Carleton
Irving Cutler
Harold Freedman
Arnold Goldberg
Helen Gordon
Vernon Hatch
Morton Krasner
Bernard Lutch
Milton Richman
Bernard Rothstein
Charles Shacat
Paul Turner, Jr.

CLUB OF FOREIGN CORRESPONDENCE

President — **Helen Ratska**
Vice-President — **David Ross**
Recording Secretary — **Evelyn Harris**
Corresponding Secretary and Publicity Manager — **Ruth Haley**
Treasurer — **Marian Hyde**

The Club of Foreign Correspondence was founded in 1931 with Miss Mary E. Heald as its adviser.

This year the members attended an International Friendship League Banquet. At the beginning of the year, each member held a meeting, speaking on his correspondence and interesting facts of the writer's country. A lecture was given by Professor Carlton A. Wheeler of Tufts College, who is in charge of "World Youth Speaks," the radio program on which the 1938 members of the club spoke.

Members

Seniors
Edith Astrachan
Marion Bluestein
Shirley Cutler
Miriam Fox
Beatrice Greenspane
Evelyn Harris
Marian Hyde
Lillian Hyman
Helen Ratska
Irene Rubin

Juniors
Nelson Boyd
Virginia Crowe
Ruth Haley
David Ross
Beatrice Siskind
Rebecca Smith
Soteros Zantos
Dorothy Zinman

Sophomores
Marjorie White
Muriel Wormwood

BIOLOGY CLUB

President — **John Wood**
Vice-President — **Carl Wolfram**
Secretary — **Marion Delaney**
Treasurer — **Augustus March**

The Biology Club was formed in 1931 with the purpose of furthering interest and knowledge in the field of biology. Members have been given many opportunities this year to carry out this purpose.

Slides on birds and moving pictures on the habits of the beaver were shown by Mr. True. A lecture on termites by Miss Berton, a talk on football by Mr. Perry, pictures of the Hurricane by the Telephone Company, a talk on personality by Miss Spencer, and a Biology Night were among the educational activities. The social events included a roller skating party and a Biology dance.

Members

Seniors
Ruth Anderson
Constance Anzelmo
Constantine Arvanites
Arthur Boguss
Armando Carloni
Norma Chapman
Marion DeLaney
William Flaherty
Melvin Gordon
Dorothy Jewkes
Eleanor Landers
Dorothy Lynch
Augustus March
Constance Martin
Florence McGraw
Moses Motzkin
Catherine Reed
Dorothy Richardson
Isadore Rubenstein
William Taylor
Gretchen Unger
John Wood
Carl Wolfram
Bernard Yessin

FOOD ADVENTURERS

Miss Rachel Gordon founded, this year, a new club to develop a finer appreciation of the home, to create a desire for good food, to stimulate interest in Home Economics, and to arouse vocational interests. The club's membership of almost two hundred is proof enough of its success.

Twice a month the members go on inspection through a hotel or plant or have lectures and demonstrations on homemaking and food preparation. During the year, they had luncheons at Shaker Glen and a tea at Gardner Museum.

Members

Seniors
Ahrens, Helen
Anderson, Thelma
Biglow, Lauriel
Bluestein, Edith
Brown, Rita
Buckley, Regina
Callahan, Margaret
Cameron, Lillian
Christiansen, Eleanor
Davidson, Elsa
Davis, Claire
Di Santo, Florence
Ellis, Doris
Giles, Helen
Ginsberg, Lillian
Goldberg, Dorothy
Goodman, Vivian
Gordon, Claire
Gorman, Beatrice
Greer, Theresa
Griffin, Lorraine
Griffin, Norma
Harrington, Shirley
Horton, Marjorie
Jackson, Florence
Jewell, Wilma
Jivelekian, Alice
Kilroy, Barbara
Klane, Charlotte
La Rizza, Beatrice
La Rocque, Dorothy
Lindblade, Romona
Lyons, Louise
Malm, Betty
Malone, Charlotte
McInnis, Dorothy
Mehos, Amelia
Meisler, Emily
Minasian, Rose
Minervini, Velia
Molloy, Avis
Mowry, Alice
O'Leary, Barbara
Reed, Catherine
Rice, Gerda
Simon, Margaret
Spunt, Sara
Thomson, Helen
Trevett, Jean
Trulli, Josephine
Umile, Anna
Upham, Frances
Wallace, Eleanor
Williams, Ella
Zaltzberg, Rebecca

CANDID CAMERA

1. "This Younger Generation", Bernice Lepler, Muriel Hyslip; 2. "Star Struck", Roberta Eilenberger, Laura Marshall; 3. "Skidding", Muriel Hyslip, De Witt Minich, Morris Colwell; 4. "Medal in Blood", Elinor Crouter, Morris Colwell; 5. "Skidding", Muriel Hyslip, Joseph Flynn; 6. "The Last Rehearsal", Constantine Arvanites, Joseph McGrath, Alvin Seldon, Homar Wenrich; 7. "Engaged", Elinor Crouter; 8. "The Last Rehearsal", Joseph McGrath, De Witt Minich; 9. "Skidding", Shirley Kroner, Thelma Leyden, Joseph Flynn, Laura Marshall, Muriel Hyslip; 10. "J. Caesar", John Matthews, Jr.; 11. "Skidding", Morris Colwell, Muriel Hyslip.

'POINT COUNTER POINT'

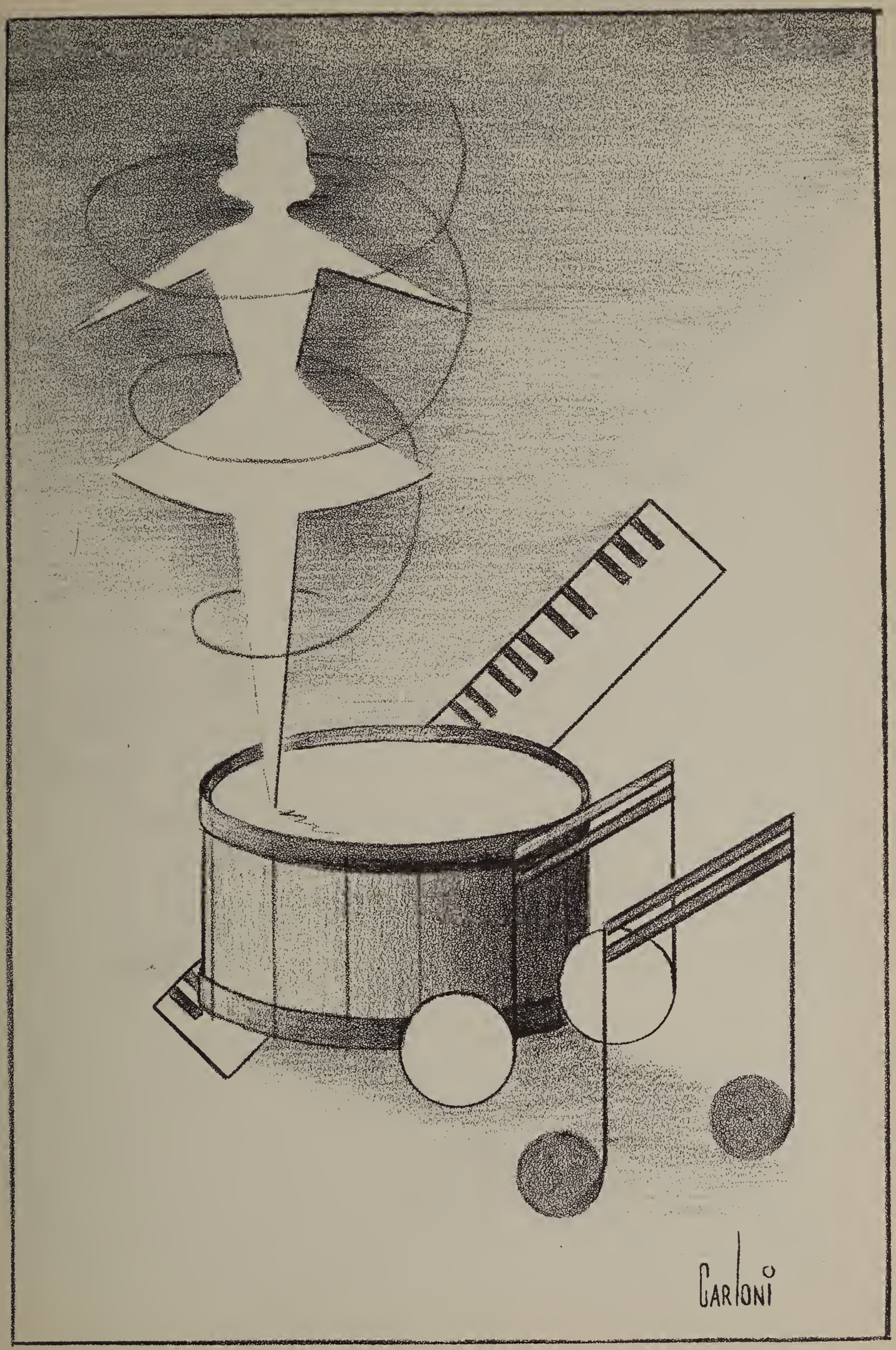
CARTONI

BAND

Director — **Mr. Chester E. Whiting**

Student Leader — **David Sieswerda**

Student Manager — **Robert Settles**

Chief Drum Major — **Sidney Weiner**

Annual Concert Chairman — **Robert McAuley**

This year the Malden High Band gave two concerts. The first was sponsored by the Rotary Club to provide funds for new instruments. The second was an invitation concert sponsored in honor of the service clubs of Malden, namely, Rotary, Kiwanis, Zonta, and Lions.

Pencils with the football schedule on them were sold and the profit went toward supplying new uniforms which are necessary before the band may enter in state competition.

The Band of 1939 will be remembered for its fine work both in concert playing and in field manoeuvres.

The following seniors received band letters: **Carl Antonangelli, Harold Baker, Robert Lightbody, James Rawnsley, Anthony De Santis, Harold Ivey, Malcolm McNall, Joseph Schiavone, Irving Kramer, Irving Macomber, Norman Marshall, Robert McAuley, John Alessi, Wesley Davis, Sewell Frank, DeWitt Minich, Fenton Moore, Joseph Stavis, Carl Wolfram, Norman Dodge, Herbert Eismann, David Sieswerda, Donald Daniel, Melvin Gordon, Armando Carloni, Sidney Weiner.**

ORCHESTRA

Director — **Miss Florence Heller**
Librarian—**Robert Love**

Student Leader—**Herbert Eismann**
Assistant Librarian—**William Anthony**

The Malden High Orchestra does not do a great deal as a whole except practice because of the small orchestra space in the Malden High School hall, but the regular members and alternating seconds form the Petite Orchestra which plays at most of the school events. The entire orchestra played at the Daniels School and also at the Glenwood School for Parent-Teachers Associations. There was a special orchestra chosen to play for "Pinafore".

The members sent as representatives to the Eastern Massachusetts Musical Conference were: **Herbert Eismann, Carl Eismann, Joseph Anderson, Robert Morrison, Albert Aucella,** and **Bertha Clark.**

Members

Seniors
Herbert Eismann
Irving Kramer
Joseph Stavis
Beulah Turner
Carl Wolfram

Juniors
Albert Aucella
Edna Bower
Madeline Clarke
Faith Foxon
Carl Eismann
Marjorie Landers
Ruth Lockwood
Robert Love
Margaret MacDonnell
Robert Morrison
Jeanette Putman
Caroline Reiher
Raymond Thompson

Sophomores
Joseph Anderson
Betty Andrewes
William Anthony
Everett Chapman
Bertha Clark
Mary Cronin
Ellen Crosbie
George Del Conte
Martha Duff
Mary Gasman
Marilyn Gordon
Edward Kaufman
Betty Kimball
Shirley Levine
Virginia Lynch
David McAuliffe
Priscilla Peirce
Janet Ross
Warren Snyder
Bernard Tuttle
Melvin Weiner
Philip White
Pete Zacharkiewicz
Seymour Zimmerman
Frances Ziner

DEFEND AMERICA

RUTH ELLIOTT

ARTHUR HADLEY

Our colors are the Blue and gold our war cry M. H. S. — Such Stories of our might is told. That flame will ne'er grow less. Lead us to victory as of old, Gives us leaders, players, coaches bold that will cheer — That will Fight for the wearers of the Blue + Gold Malden fight on for ever. Lead us to meet the foe Your name is famous in song + story, and we will ever keep it so. The ties that binds will never sever Memories will give us might, the Blue + Gold of Malden will ever lead us in the Fight.

CLASS SONG OF "THIRTY-NINE"

Words and Music by Elinor Christiansen

Give a cheer, a hearty cheer for dear old Mal-den

High In our hearts she'll have a place her banners we'll hold high! We belong to "thirty-nine" our

class will be the best! To our school we'll bring acclaim from North, South, East, and West!

Dear old Mal-den dear old Malden High we will praise you

praise you to the sky In our song we pledge our loy-al-ty Always true and

faithful we will be. rah! rah! pledge our loy-al-ty Al ways true and faithful we will be

MAC DOWELL CLUB

President — **Constance Anzelmo**
Vice-President — **Miriam Silverman**
Secretary — **Ruth Anderson**
Librarian — **Nancy Smith**
Publicity Manager — **Eugenia Neal**

The MacDowell Club has had an interesting program this year. A Christmas Cheer Concert was given before the holidays. Representatives were chosen to participate in the State Music Festival. The most important event was the performance of "Pinafore", given by the MacDowell and Junior Schubert Clubs, in which Beverly Solomon and Constance Anzelmo had leading parts.

The members devoted their time to voice training and musical culture.

Seniors
H. Anderson
R. Ahrens
T. Anderson
C. Anzelmo
C. Budilov
M. Clough
R. Cohen
H. Fine
S. Gelpie
S. Griffin
N. Griffin
M. Goldberg
S. Kroner
P. Lantz
C. Martin
G. Moore
G. Rice
E. Randolph
F. Rovinsky
M. Schupbach
M. Silverman
N. Smith
R. Smith
I. Sprinsky

Juniors
D. Brudnick
E. Dalton
M. Damon
M. Fitzgerald
N. Gurley
J. Horne
E. Hardiman
S. Horton
F. Johnson
A. Kapchunos
S. Korchin
D. Lawson
B. Moore
E. Neal
M. Niles
C. Orcutt
M. Pearo
P. Ronco
A. Stathopoulos
C. Wallace
D. Workman

Sophomores
S. Augelli
R. Barber
S. Barrett
A. Barton
C. Baum
V. Bell
L. Berman
L. Bigelow
M. Binder
A. Bishop
L. Bishop
B. Cheney
E. Crowe
B. Devlin
E. Gibson
A. Griffin
M. Jones
N. Kelley
C. Kovit
M. Lynch
P. Pierce
D. Pinetti
J. Porter
M. Rollins
H. Rosen
E. Scacchi
B. Shreider
S. Silverman
B. Solomon
B. Spencer
M. Stanger
M. Thresher
G. Thurman
C. Torino
D. Ulbrick
N. Valenti
J. Walton
E. Wymer

JUNIOR SCHUBERT CLUB

Director — **Miss Harriett M. Perkins**
Vice-President — **Joseph Scanlon**
Librarian — **Leonard Kaufman**

President — **Edmund Surette**
Secretary — **Alvin Seldon**
Assistant Librarian — **Francis Lowd**

The boys' glee club of Malden High, the Junior Schubert Club, combined with the MacDowell Club to give an outstanding performance of "Pinafore", in which **Irving Reiser** and **Edmund Surette** had leads. The members of both clubs also gave a Christmas Cheer Concert. Representatives were sent to the State Music Festival during the week of March 12.

The members devote their time to the appreciation of good music and the knowledge of the works of great composers. The Youth's Symphony Concerts presented a marvelous opportunity to hear the best in music and playing.

Members

Seniors
Mario Cordi
Lewis Dane
Albert Gottschalk
Alvin Johnson
Leonard Kaufman
Charles Keyser
Robert McCarthy
Irving Reiser
Bernard Stavis
Joseph Stavis
Edmund Surette
William Taylor

Juniors
Fred Bayes
Nelson Boyd
Nathan Danberg
Pasquale Darone
Vernon Green
Frank Ladd
Joseph McGrath
Thomas Ronayne
David Ross
Alexander Rubinstein
Albert Scanlan
Joseph Scanlan
Alvin Seldon
Thomas Sneed
Russell Spinella
William Tasso
Warren Tucker
Soteros Zantos
Philip Zeimetz

Sophomores
Charles Allen
Joseph Anderson
Anthony Anzalone
Charles Bartlett
William Berg
Lawrence Busteed
Harry Caplan
Donald Carey
Mario Ciasciello
Weldon Cox
Arthur DiPaola
Robert Graham
George Grande
Robert Kimball
Arthur Levine
Sidney Levine
Francis Lowd
William Marshall
Eugene Martin
Louis Rocke
Fred Scribner
Irving Stein
Howard Vidito

"TO THE VICTOR"

Carloni

MR. WARREN P. McGUIRK
Head Football Coach

MR. FRED J. NASH
Faculty Manager

MR. HENRY E. BATCHELD
Track

MR. CARL E. TAYLOR
Rifle

MR. CHARLES R. McGEOCH
Baseball and Hockey

MR. RAYMOND PERRY
Bowling

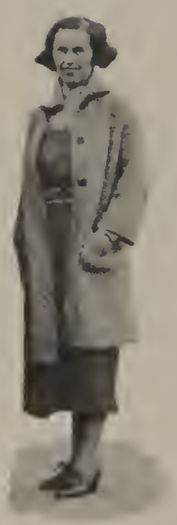

MRS. MURIEL J. JANSKY
Girls' Sports

MR. ROBERT BLAIR
Football — Second Squa

MR. HENRY GREENBERG
Tennis

MR. GUY N. CHRISTIAN
Golf

FOOTBALL

Coach — **Warren McGuirk**
Captain — **John Driscoll**

Manager — **William Wright**
Captain-Elect — **Rupert Ray**

Lettermen — **Vaughn Dargie, Robert Cameron, John Driscoll, Kenneth Goddard, Ralph Hatch, Robert Jones, George Kloppenburg, Broni Macy, Robert Mangene, Norman Marshall, Frank Palumbo, Rupert Ray, Frederick Sherlock, Remo Verrengia, Joseph Verrengia, Frank Wholley, Arthur Zampitella, Norman Brown, Sylvio Tagliamonte, Patsy Darone, Joseph Sarno, Mgr. William Wright.**

Outstanding Plays and Events —

No season is complete without its spectacular plays and events. Many of Malden's plays last year were well worth seeing. At Haverhill we saw Bob Jones intercept a lateral and race 50 yards for a score. At Arlington we saw Ken Goddard make an almost impossible catch of a Driscoll pass and score Malden's winning touchdown. Against Lowell we saw the state's best lines battle to a thrilling, scoreless deadlock. Against Somerville we saw the team score twice in four plays and then saw the first squad return to the game from the showers in the closing minutes to stop a breath-taking Somerville rally. Against Medford we saw Rupe Ray run a second half kickoff back 60 yards on a reverse, only to be stopped by the Mustang safety man.

The Schedule and Scores —

Malden 6	Haverhill 6	Malden 12	Arlington 7	Malden 26	Somerville 14
Malden 13	Wakefield 0	Malden 0	Lowell 0	Everett 8	Malden 0
Malden 18	Revere 0	Malden 6	Lawrence 0	Malden 0	Medford 0
Malden 21	Melrose 14				

Complete Squad

V. Dargie	J. Cummings	L. Ciarfella	C. MacLennan
K. Goddard	N. Marshall	S. Tagliamonte	J. Raso
J. Driscoll	F. Palumbo	J. Verrengia	J. Sarno
R. Cameron	R. Ray	P. Darone	R. Shannon
T. Green	F. Sherlock	R. Flanagan	L. Goldsmith
R. Hatch	R. Verrengia	H. Levy	H. Strasnick
R. Jones	F. Wholley	D. Ray	C. Tortorella
G. Kloppenburg	A. Zampitella	D. Brandano	S. Wheeler
B. Macy	N. Brown	J. Doherty	
R. Mangene	J. Buckley	J. Foley	

FIELD HOCKEY

Coach — **Mrs. Muriel Jansky**
Captain — **Anna-Frances Turner**

Manager — **Muriel Hardiman**
Captain-elect — **Katherine McNulty**

This year's team displayed ingenuity and excellent team work. Although the scores were low, it mattered little because there was good sportsmanship and a feeling of unity among the girls.

Malden was a good match for the other high schools, three of the games having ended in a tie. The games and scores were as follows: Oct. 20, Belmont 1-1; Oct. 21, Reading 0-0; Oct. 25, Somerville 1-1; Oct. 27, Winthrop 1-0; Nov. 1, Arlington 2-3; Nov. 5, Wilmington 0-1.

The letter players were: **Anna-Frances Turner, Virginia Coffin, Marian Magill, Blanche Johnson, Alice Fitzpatrick, Gloria Rosenthal, Peggy Callahan, Katherine McNulty, Marie Meshna, Dorothy LaRocque, Beatrice Siskind,** and **Muriel Hardiman.**

Team

Seniors
Peggy Callahan
Virginia Coffin
Blanche Johnson
Dorothy LaRocque
Mary Lou Letherman
Marian Magill
Marie Meshna
Gloria Rosenthal
Anna-Frances Turner

Juniors
Alice Fitzpatrick
Eleanor Hardiman
Doris Kohler
Katherine McNulty
Barbara Ripley
Doris Royal
Beatrice Siskind
Virginia Sweezey
Rita Welsh
Dorothy Zinman

Sophomores
Dorothy Benoit
Denise Brough
Genevieve Butler
Marjorie Eagleson
Gertrude Faulkner
Marjorie Radinsky
Beverly Spencer
Angelina Voutselas
Edith Wymer

ICE HOCKEY

Coach — **Charles R. McGoech**
Captain — **Fred Sherlock**

Manager — **Francis Coffill**
Captain-Elect — **Robert Mangene**

Although not quite so successful in the league standing as previous year teams have been, Malden High's 1939 puck-chasers gave the other teams a good run for their money. The Goldenrods opened the season with a thrilling tie game with Brockton; then they defeated Hudson High 3-2; but Dedham's league champions stopped them cold, 5-1. Then followed defeats by Brookline, 9-5; Lexington, 5-1; and Natick, 3-1. The final game, with Somerville, was won sensationally, when Bob Mangene got four goals to make the score 4-3. The team lost, in out-of-league games, to Wentworth Institute and Cranston High of Rhode Island. The scores, however, do not tell of the great fighting spirit shown by the team throughout the year.

Team

Seniors
Thomas Blakely
Hugh Carozza
Lawrence Dolan
John Hatch
William Koulouris
Robert Mangene
Rupert Ray
Fred Sherlock
Leonard Ward

Juniors
Joe Fielding
Richard Flanagan
Chase Flanders
Donald Ray
Donald Stockhouse

Sophomores
William Boyd
Robert Lucy
Eugene Martin
Vincent Mazziotti

GIRLS' TENNIS

Under the coaching of Mrs. Jansky, the prospects and results of this year's team were very good. All of the first team except two were veterans from last year. Eleanor Hardiman, highest ranking player, succeeded her sister as captain this year. Owing to the outstanding tennis abilities of the Misses Hardiman, the team was invited to participate in "Play Day", a high school event, at Winchester.

The letter players in order of standing at the beginning of the season were: **Eleanor Hardiman, Muriel Hardiman, Lorraine Anderson, Anna-Frances Turner, Blanche Johnson, Barbara Poore, Barbara Hanifan, Elizabeth Kimball, Marian Magill,** and also **Virginia Coffin,** manager.

The schedule was as follows: May 2—Lexington, May 11—Belmont, May 16—Reading, May 19—Play Day, May 23—Arlington, May 25—Melrose, May 29—Medford, May 31—Winchester, June 1—Watertown, June 5—Concord, and June 12—Winthrop.

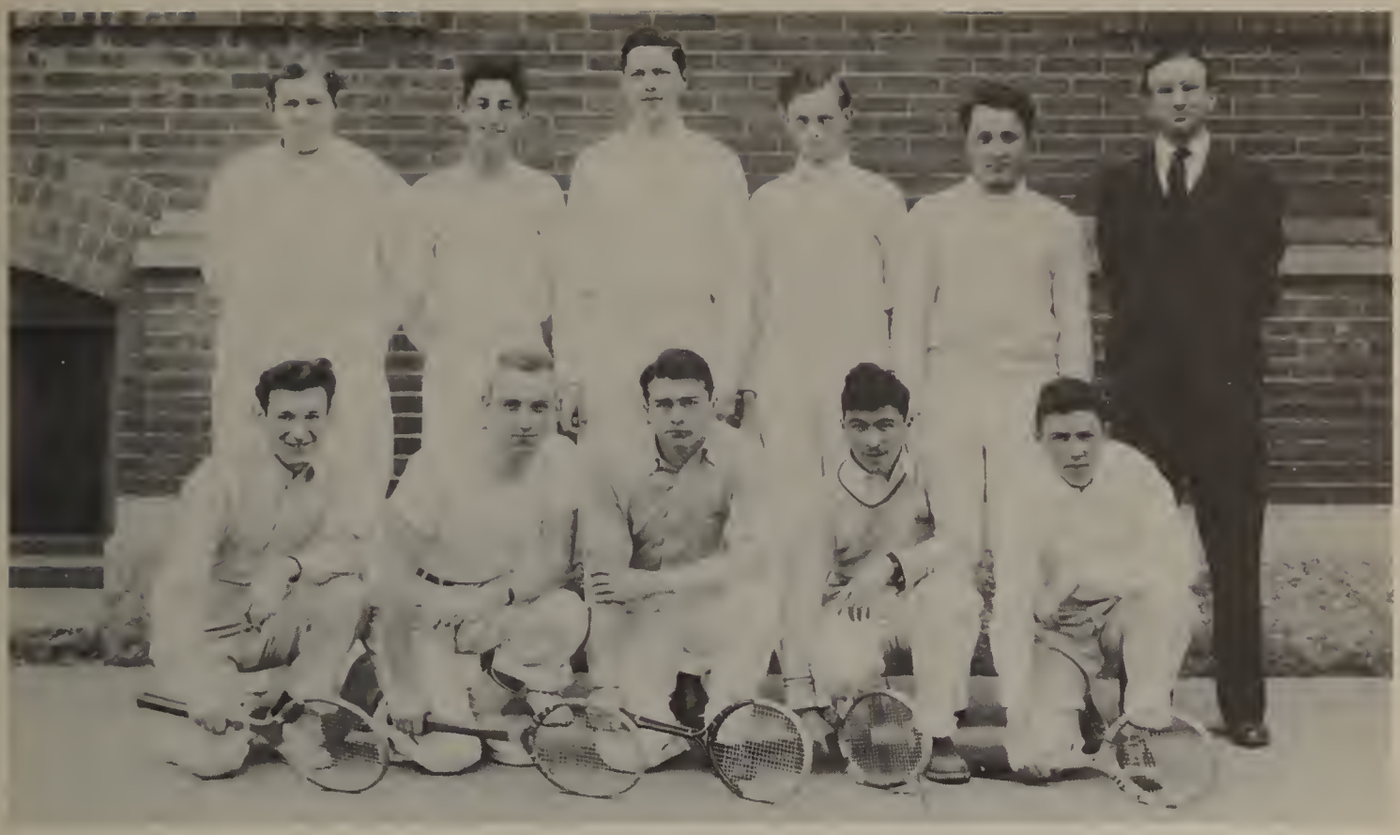

BOYS' TENNIS

After trying in vain for several years to find a coach, the boys at last have found someone to take the position of coach of the boys' tennis team, namely Mr. Greenberg. The prospects for the season were good and interest in the team was very keen. Next year we have even a better outlook. The school elimination tournament was played and the highest players were added to the squad. **Irving Macomber** and **Kalman Alman** were elected this year's co-captains.

The matches played were as follows: May 8, Roxbury Memorial; May 12, Cambridge Latin; May 17, Medford; May 19, Newton; May 20, Winchester Tournament; May 26, Brookline; May 29, English High; and June 2, Winchester.

Team

Seniors
Kalman Alman
Arthur Brown
David Crockett
Warren Howard
William Koulouris
Irving Macomber
John Matthews, Jr.
Bernard Miller
Irving Reiser
Herbert Russell
Bernard Stavis

Juniors
Edward Gillis
Clyde Hampton
Ralph Mahar

Sophomore
Norman Zide

GIRLS' RIFLE CLUB

Carl E. Taylor — Coach

Team Captain — **Priscilla Bill**

Forty girls have been actively engaged in rifle practice and competition as members of the High School Girls' Rifle Club this year. Their enthusiasm and sensational record is second to none in the annals of school boy and girl rifle shooting. Shooting through a ten match schedule of National Postal Competition with a team built around but three veterans of previous campaigns and in competition with one hundred and eighty-one teams throughout the United States, the Malden girls turned in an aggregate score sufficient to win the National Title by a wide margin, receiving a team trophy and ten gold medals from the National Rifle Association at Washington in recognition of their outstanding accomplishment. The girls' team was again represented in the Annual State Junior Championship matches held at Beverly, Massachusetts in April and were runners-up for the title, being just two points behind the Malden boys' team. Captain Priscilla Bill and Muriel Oxton took second and third prizes in the girls' individual competition. To close the season the girls' and boys' teams of Malden crossed rifles in a grudge match early in May and the boys suffered their first and only defeat of the year, thus allowing the girls to hold both the local and National Championship titles. The individual records of the girls have been as spectacular as the team's record this year and the following have been awarded a varsity letter: Grace Hill, Janet Russo, Thelma Hollis, Helen Hirtle and Marcella Hayes. Two girls, Muriel Oxton and Ann Lappin, will receive National recognition by the award of a diploma and gold medal from the National Rifle Association for having attained the rank of Expert Rifleman.

Team: **Thelma Hollis, Janet Russo, Priscilla Bill, Grace Hill, Helen Hirtle, Irene Cunio, Ruth Elmstrom, Ann Lappin, Marcella Hayes, Muriel Oxton.**

BOYS' RIFLE CLUB

Coach — **Carl E. Taylor** Team Captain — **Larry LaCau**

Forty-five students have enjoyed active membership in the Boys' Rifle Club this year and during the season just closed the accomplishment of the varsity team as well as that of individuals has been noteworthy. Shooting through a ten match schedule, the varsity team, composed of seven veterans plus three rookies, carried through another undefeated season to defeat Haverhill, Melrose, Brockton, Quincy and the local American Legion adult team. Malden carried away all honors at the open championship matches at Beverly, Massachusetts again this year, capturing the team title and also the top individual prizes won by Edward Porter, John Shahbas and Glen Stalker. Incidental to the team competition, Malden defeated the Gloucester High School R.O.T.C. team, recent winners of the Hearst Trophy. Veterans LaCau, Porter, Shahbas, Stalker, Howard and Harlow will be lost to the team by graduation and their sterling performance will be a definite loss to the next year aggregation. Outside of the splendid team record the precision-like shooting of Robert Foley, John Morrissey, Dana Fritz and Ted Harlow is deserving of great praise. All of them have been outstanding riflemen, having qualified for the National award of Expert Rifleman. Varsity letter awards have been made to these members as well as Armando Carloni and Ralph Isacson.

Team: **William Koulouris, Glen Stalker, Larry LaCau, John Shahbas, Theodore Hailou, Russell Blomerth, Warren Howard, Stephen Hilliard, Matthew Green.**

BASEBALL

Captain — **James Cummings** Manager — **Thomas Antico** Coach — **Mr. Charles R. McGeoch**

Although cold and damp weather prevented baseball practice until only two weeks remained before the opening game, Coach McGeoch did a fine job in molding a club which had only five experienced players as a nucleus. The only boys returning from last year's lettermen were Dolan, Clarke, Levitsky, Mosher, and Captain Cummings. For a second starting pitcher to team with Ronnie Clarke, Coach McGeoch chose Nat Wright, a junior, who showed such fine work that he was the choice to open against Arlington. In that contest Arlington got only six hits while Malden collected ten and the Malden boys won the contest by the score of 4-1. Then followed a sound defeat at the hands of Dorchester High, 10-1; and a close game which was finally won by B. C. High, 3-2. In all games the boys gained much valuable experience and Coach McGeoch looked forward to a very successful season. The highlights of the games thus far were Mosher's great fielding, Wright's fine pitching, Captain Cumming's superb hitting which included seven straight hits.

The schedule was Arlington, Dorchester, Lowell, B. C. High, Wakefield, Chelsea, Medford, Lynn English, Everett, Revere, Melrose, Medford, Somerville, Chelsea, Everett, M. S. C. Frosh, Deerfield, Revere, Somerville, and Arlington.

Seniors
Donald Brunelli
Hugo Carozza
Ronald Clarke
James Cummings
Larry Dolan
Wellington Gillis
Daniel McCarthy
Warren Mosher

Juniors
Chester Castagnetti
Chase Flanders
John Levitsky
Willis Macomber
Donald Stackhouse
Walter Steed
Nathaniel Wright

Sophomores
Harrison Boyd
Joseph Buckley
Joseph Fielding
Burt French
Stanley Hillson
Vincent Mazziotti
Harvey Naugle
Joseph Raso
Hyman Strasnick
Vernon Sullivan

CANDID CAMERA

1. G. Kloppenberg, R. Verrengia; 2. R. Mangene, Mr. McGuirk; 3. A. Satz, D. Sieswerda; 4. Good Tackle; 5. V. Dargie, R. Ray, K. Goddard, etc.; 6. J. Driscoll; 7. After victory; 8. Before the game; 9. D. Sieswerda and band; 10. Band; 11. Hopefuls; 12. M. Magill, D. Sieswerda; 13. Ushers; 14. Medford vs. Malden; 15. R. Ray, V. Dargie, Mr. McGuirk; 16. Mr. Matthews; 17. Somerville vs. Malden; 18. Lowell vs. Malden; 19. A. Zampitella, Dr. Berg.

CANDID CAMERA

1. Construction; 2. E. Richardson, A. Knudsen; 3. H. Zide; 4. Prom; 5. W. Hodges, R. Hatch; 6. Mr. McGuirk; 7. Mr. Perry, M. Sanders; 8. A. Gottschalk; 9. H. Russell; 10. B. Stavis, B. Starrett; 11. Miss Holbrook; 12. J. Stavis, F. Moore; 13. R. Lightbody; 14. R. Poore; 15. N. Dodge; 16. L. Ciano; 17. Mr. Batchelder; 18. H. Brown; 19. C. Keyser.

TRACK

Coach — **Henry Batchelder** Manager — **John Wood**

Co-captains — **Thomas Duggan** and **Ralph Barkhouse**

"The finest bunch of gentlemen ever seen here," was the comment made by the Newtonites about the Malden squad, whose members were: **S. Alter, R. Barkhouse, C. Bartlett, C. Beets, R. Bickford, S. Cohen, P. Darone, H. Dow, T. Duggan, L. Goldsmith, E. Harney, R. Hatch, V. Hatch, H. Ivey, G. Ivey, E. Kirby, H. Levy, B. Macy, E. Martin, R. Martinez, M. Radinsky, J. Raso, R. Shannon, W. Snyder, F. Strasnick, J. Wood** and **S. Zimmerman.**

The indoor season meets included the Newton meet, won by Newton 52 to 25; the Medford meet, won by Malden 46 to 31; the Lynn English meet, won by Malden 57 to 20; and the Somerville meet, won by Malden 48 to 29. There were also the three state meets: the Northeastern and the Andover meets in which Malden finished fourth, and the State meet in which Malden climaxed a great indoor season by finishing third in the State.

Malden's and the State's best relay team broke the track record at both the Andover and State meets in defeating Newton's highly touted team. Lloyd Goldsmith received a special invitation to the Eastern Seaboard relay carnival and Thomas Duggan was State Champion in the 300 yard race. Coach Batchelder called this year's squad "the first fighting bunch Malden ever had".

The outdoor track schedule was as follows: May 5—Lynn Classical; May 9—Lawrence; May 11—the Newton Quadrangle Meet; May 18—meet at Chelsea with Malden-Medford-Everett-Chelsea-Revere; and May 27—the State meet.

GIRL'S BASKETBALL

The girls on the first team were all capable players and good sports. They played an interesting, precise game, overcoming the handicap of practicing at the various Junior High Schools. **Blanche Johnson,** captain of the team, was the outstanding player.

The team won only two of their four games despite their sincere efforts. The schedule was arranged as follows by **Ruth Troland,** manager: January 25, Medford 17-28; February 8, Somerville 28-15; February 19, Arlington 11-29; February 16, Medford 18-23; March 3, Concord 29-17; and March 14, Melrose 25-37.

The letter players were: **Blanche Johnson,** captain; **Virginia Coffin, Gloria Rosenthal, Dorothy La Rocque, Charlotte Brand, Catherine McNulty, Winifred Anderson, Marian Magill, Ruth Troland,** manager.

Team

Seniors
Winifred Anderson
Virginia Coffin
Blanche Johnson
Marian Magill
Dorothy La Rocque
Gloria Rosenthal

Juniors
Charlotte Brand
Catherine McNulty
Elda Marchette
Beatrice Siskind
Dorothy Zinman

Sophomores
Evelyn Benson
Helen Cardoza
Margaret DeDonato
Marjorie Radinsky
Beverly Spencer
Marion Stanger
Angelina Voutselas
Joan Walton

BOWLING CLUB

Adviser — **Mr. Raymond Perry** President—**Leo Blacher**

General Manager and Secretary—**Thomas Antico**

This year seemed to be one for new sport clubs and the Bowling Club was one of them. A group of boys, all interested in bowling, were brought together by Earl Miller who then asked Mr. Perry to be adviser of the club. After he had accepted the position, the Malden Square alleys were decided upon as the regular bowling place, and the candidates were divided into various teams.

The season started on November 15 with games among the respective teams and Team 3 won. Although there were few outside games the members derived enjoyment and experience from many practice sessions. The "All Star" Team, consisting of Arthur Brown, Leo Blacher, Hyman Hillson, Charles Boyce and Allyn Crawford, bowled over Earl Miller's "Deadwoods."

Team

Louis Bates
Leo Blacher
Charles Boyce
Arthur Brown
Douglas Brown
Donald Brunelli
Allyn Crawford
Albert Gottschalk
Hyman Hillson
Stanley Hillson
Thomas Latshaw
John Matthews, Jr.

RIDING CLUB

The Riding Club was organized last fall with **Miss Jeneau** and **Miss MacLaughlin** as advisers and **Marion Erlandson** as president. The club was divided into two groups: the advanced riders and the beginners. The advanced riders were allowed to go out under the supervision of the two instructors while the beginners received instruction in the ring.

The club went on a sunrise ride and attended a banquet. The owner of the stable recently bought twenty unshod Texas horses so the club expects plenty of thrills and spills.

Members

Seniors
Constance Conaxis
Muriel Hardiman
Anne Madden
Gertrude Moore
Lillian Scott
Gloria Rosenthal
Ruth Troland

Juniors
Doris Benson
Vita Boruchoff
Paula Hurvitt
Doris Reiser
Barbara Scott
Beatrice Siskind
Elizabeth Stewart

Sophomores
Dorothy Benoit
Evelyn Benson
Shirley Jacobson
Leona Berman
Arva Bishop
Gloria Bournstein
Shirley Dixon
Marjorie Eagleson
Marion Erlandson
Gertrude Faulkener
Ruth Fox
Marion Gustafson
Ruth Bergstein
June Klane
Martha Kom Losy
Marilyn Miller
Helen Munich
Estelle Stone

GOLF

Girls' Coach — **Mr. John Harvey**
Boys' Coach — **Mr. Guy Christian**

Captain — **Priscilla Bill**
Manager — **Waldo Davis**

Members — Girls' Team

Madeline Anderson
Vita Boruchoff
Leona Berman
Priscilla Bill
Ruth Binder
Virginia Crowe
Muriel Hardiman
Paula Hurvitt
Shirley Kroner
Ann Lappin
Gloria Lowes
Marilyn Miller
Muriel Niles
Dorothy Palmgren
Gertrude Richmond
Miriam Silverman
Phyllis York
Helen Zarsky

Members — Boys' Team

Seniors
Ralph Barkhouse
David Crockett
Waldo Davis, Jr.
Thomas Duggan
John Grant
William Hodges
John Matthews, Jr.
Robert Mangene

Juniors
Gordon Barkhouse
Douglas Brown
Alden Geissler
Raymond Merrill
Irwin Ziner

Sophomores
Robert Perham
Arthur Smith

CANDID CAMERA

1. B. Norian, School Committeeman Kelliher; 2. A. Brown, G. Rose, winners Cog Prize Speaking Contest; 3. and 4. C. Anzelmo and G. Nickerson, Radio Varieties; 5. A. F. Turner; 6. Mr. Jenkins, R. Hyman, receiving Debate League Cup; 7. Representatives to New England Music Festivals; 8. E. Gordon; 9. H. Gross; 10. Band Concert; 11. New High School; 12. E. Porter, L. LaCau, S. Hilliard; 13. Girls' Rifle Team; 14. Faculty Team, Prof. Quiz Night; 15. M. Hardiman; 16. E. Blacher; 17. H. Winchell; 18. R. Clark.

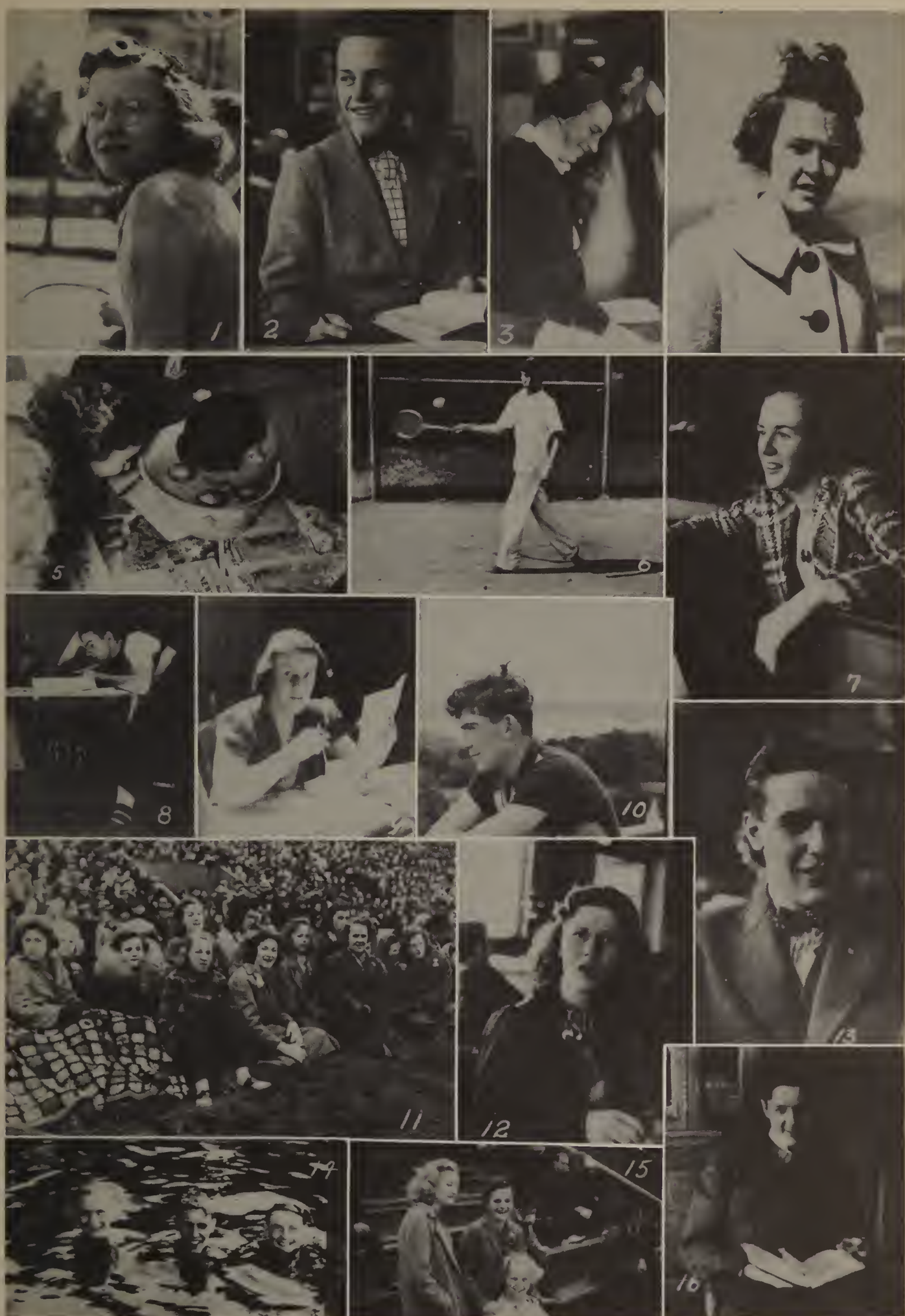

CANDID CAMERA

1. L. Marshall; 2. J. Matthews, Jr.; 3. Miss Moore; 4. V. Coffin; 5. A. Brown and M. Katz; 6. J. Cohen; 7. C. Dunn; 8. D. Minich; 9. Miss Holbrook; 10. B. Halpern; 11. At the game; 12. M. Silverman; 13. W. Davis, Jr.; 14. C. Eismann, W. Davis, N. Dodge; 15. J. Stanley, T. Stromme; 16. W. Howard.

'PRIDE AND PREJUDICE'

ELIZABETH
LUITWIELER

ALPHA MU

In the year 1920 Alpha Mu was organized by a group of Jewish students in order to further their own interests and to tie the bonds of a more congenial companionship.

The fraternity began its season with the annual smoker. This was followed by a Thanksgiving sport dance, numerous cultural and sporting competitions between Alpha Mu and other frats, an informal dance held at Longwood Towers, and a summer formal. An outing in June concluded the year's activities.

This year's officers included **Bernard Esicson,** Grand Master; **Elliot Gordon,** Master; **Leonard Stone,** Master of Finances; **David Smith,** Scribe; and **Irving Shind,** Corresponding Secretary.

High School Members

Elliot Gordon • Leonard Stone • Arthur Brown • Benjamin Halpern • Bernard Miller • Melvin Cohen
Sidney Glick • Irving Kramer • Hyman Hillson • Herbert Gross • David Smith • Irving Shind
Robert Fine • Irving Bosinoff • Martin Litwack • Robert Kramer • Paul Goldstein • Jack Sugarman
Allan Glazin • Charles Shacat • Bernard Lutch • David Katz • Irving Cutler • Arthur Levine
Harold Velleman • Melvin Posner • Sidney Finkelstein

ALPHA ZETA PI

Alpha Zeta Phi was founded in 1821 for the purpose of promoting good fellowship among Malden High boys.

The activities started with the annual smoker, followed by a winter formal, a sport dance, a summer formal and a motor boat party.

The officers for 1939 were **Milton Spector,** president; **Harold Edner,** vice-president; **Joseph Stavis,** secretary; **Leonard Klickstein,** treasurer.

High School Members

Seymour Zimmerman • Melvin Weiner • Daniel Weiner • Hyman Strasnick • Murray Goldman
Simon Brustin • Samuel Burokoff • Joseph Furman • Joseph Stavis • Bernard Stavis • Harold Zide
George Bertman • Alvin Satz • Jacob Cohen • Irwin Zeramby • Milton Spector • Philip Nager
Leonard Klickstein

The members were bereaved by the death of their popular and outstanding brother, Maynard Goldman.

GAMMA SIGNUM

Albert W. Chase of Eta Chapter saw the possibilities of establishing a chapter in this school. After many efforts, he organized Kappa Chapter on May 26, 1899. Mr. Henry Morris was the first president.

Mr. Jenkins was among the first to be given an honorary membership and still retains it today. Other outstanding members are: Ralph Worth, Torbert MacDonald, and Wayne King.

The Chapter's first public function was a garden party on June 20, 1902, at which two hundred and fifty were present. It has held annual reunions and banquets every year. In 1916 it was voted to loan Malden High $25.00. Records do not say why. In 1929 Kappa and A. D. S. held the first of several New Year dances. This year's activities included a dance at Happy Valley Country Club and a victorious hockey game with A. D. S.

The officers of the 1938 and 1939 administrations were: president, **William Hodges, Joseph Flynn;** vice-president, **Joseph Flynn, Rupert Ray;** recording secretary, **William Black, Thomas Judge;** corresponding secretary, **Norman Dodge,** re-elected; treasurer, **David Crockett,** re-elected.

High School Members

William Hodges • David Crockett • Dana Fritz • Donald Ray • Rupert Ray • Joseph Flynn
John Robinson • Thomas Judge • Norman Dodge • Charles Keyser • Norman Marshall • William Black
John Burke • John Fredrickson • Joseph McGrath • Robert Shannon • Ralph Hatch

ECCE SIGNUM

The social events of Ecce Sig's twenty-fifth successful year included a bridge party, a food sale, and a sport dance. In the spring an annual banquet and a formal dance were held.

The business of the sorority was carried out by; president, **Marjorie Harding;** vice-president, **Alice Perry;** secretary, **Doris Kohler;** corresponding secretary, **Evelyn Nelsen;** chaplain, **Mary MacIntosh.**

High School Members

Marjorie Eagleson • Phyllis Marsh • Gertrude Moore • Evelyn Nelsen • Ellen Hussey • Ruth Worthylake
Faith Foxon • Margaret MacDonnell • Arliene Dodge • Lois Horsman • Grace Hill • Shirley Dixon
Evelyn Mathews • Janet Horne • Doris Kohler

EN KA

En Ka Sorority, founded in 1905, is completing its 34th year. Its purpose is to foster a close union of friendship among its members.

A great deal of charitable work and aid to the Children's Hospital has been accomplished this year. A very successful Christmas formal was held at the Renaissance Room of the Hotel Touraine and the reunion banquet at the English Hunt Room of Howard Johnson's. The activities of the year ended with a spring sport dance held in June.

High School Members

Winifred Anderson • Elaine Bixby • Virginia Berg • Doris Benson • Betty Cunningham • Dorothy Condon
Phyllis Carroll • Ellen Crosbie • Jean Daley • Shirley Dunton • Martha Duff • Virginia Fitzpatrick
Alice Fitzpatrick • Frances Griffin • Louise Heartquist • Thelma Hughes • Barbara Hanifan • Jean Harrington
Eunice Kelley • Rita Lorden • Gloria Lowes • Jean McCarthy • Laura Marshall • Beverly Merrill
Marion Magill • Ruth Mahoney • Ruth MacDonald • Louise Ober • Alice Patten • Esther Potter
Barbara Robinson • Virginia Sweezey • Beverly Solomon • Esther Schmidt • Ruth Troland • Gretchen Unger
Harriett Winchell • Eleanor Peterson

KAI LUN

The Kai Lun Sorority was organized in 1920 and besides having social functions, it also does charitable work.

A winter formal headed the events of another active season. A theater party, scavenger hunt, Mothers' and Daughters' Night, bridge party, and a spring formal completed the year under President **Shirley Cutler** and the other officers: **Esther Finn,** vice-president; **Irene Marcus,** secretary; **Mary Goldberg,** corresponding secretary; and **Shirley Elliott,** treasurer.

High School Members

Shirley Cutler • Esther Finn • Irene Marcus • Mary Goldberg • Miriam Fox • Shirley Elliott • Sybil Baer
Eleanor Baer • Doris Brudnick • Lillian Hyman • Beverly Shreider • Sara Wilensky • Florence Sattin
Mildred Gilman • Rhoda Gladstone • Evelyn Katz • Claire Kovnit • Sylvia Bloom • Dorothy Zinman
Libby Weiner • Pearl Werlin

KAPPA PHI

A Thanksgiving dance at the Fox and Hounds Club, succeeding a sport dance at Oak Manor, was the first important Kappa Phi function. The members attended a Grand Chapter Tea in Cambridge and later a Grand Chapter dance in Boston.

The spring activities included a roller skating party, book reviews by Alice Dixon Bond and a spring sport dance.

The sorority gave baskets at Christmas and Thanksgiving and furnished a needy family with clothing.

High School Members

Anna Frances Turner • Mary Lou Letherman • Margaret Turner • Lorraine Anderson • Barbara Poore • Priscilla Bill
Francesca Gallagher • Helen Dalton • Elizabeth Thompson • Dorothy Sprague • Eugenia Neal • Jeannette Putnam
Shirley Lindgren • Elizabeth Kimball • Edith Wymer • Doris Lawson • Hope Irwin • Dorothy Beniot • Virginia Bell
Gene Thurman • Ruth Richardson • Marjerie Brown • Patricia Marshall • Roberta Johnston • Jean Hatch
Eleanor Cliff

PHI DELTA PHI

Leading Phi Delta in its sixteenth year were: president, **Barbara Norian;** vice-president, **Sylvia Brown;** secretary, **Lillian Sager;** and treasurer, **Mildred Katz.**

A theater party opening its social season was followed by a visit to Temple Israel, a pajama party, an annual winter formal at Longwood Towers in Brookline, a luncheon and bridge in Boston, and a Phi Delta Phi night at the Tifereth Israel Temple. The anniversary week at the end of May was celebrated by a Dutch Supper, a Mothers' and Daughters' afternoon, and a Spring Dance.

The sorority contributed to charities and gave Christmas and Thanksgiving baskets.

High School Members

Eunice Abramhoff • Carol Baum • Sylvia Baum • Leona Berman • Ruth Binder • Gloria Bornstein
Sylvia Brown • Shirley Cohan • Eleanor Cohen • Bette Fitterman • Ruth Fox • Janice Glazin
Eunice Goodman • Vivian Goodman • Marilyn Gordon • Paula Hurvitt • Shirley Jacobson • Mildred Katz
Dorothy Kaufman • June Klane • Shirley Kroner • Bernice Lepler • Kate Levine • Naomi Newman
Barbara Norian • Claire Packer • Shirley Ring • Gloria Rogovin • Gloria Rosenthal • Lillian Sager
Dorothy Sharpe • Miriam Silverman • Edith Singer • Estelle Stone • Ruth Swirsky • Frances Ziner
Muriel Ziner

SIGMA PHI

Eighteen years ago Sigma Phi sorority was organized. It grew rapidly and at present has an active membership of forty high school girls. This year's officers were: **Edith Astrachan,** president; **Sarah Korchen,** vice-president; **Eleanor Gibbs,** secretary; **Irene Rubin,** treasurer.

Among the activities of a very successful season were an annual winter formal held at the Myles Standish, bowling, theater parties, a Chinese party, and a Summer Formal.

In January, Sigma Phi participated in a campaign to raise funds for charity.

High School Members

Edith Astrachan • Edith Bluestein • Charlotte Brand • Charlotte Budilov • Miriam Charnas • Priscilla Cohen
Ruth Edner • Dorothy Fearer • Eleanor Gibbs • Gertrude Glass • Zelda Glick • Freda Gold
Beatrice Gorman • Beatrice Greenspane • Gertrude Handler • Pauline Harris • Annette Pearl Harris
Evelyn Harris • Marian Hyde • Phyllis Kaufman • Helene Klasky • Sarah Korchin • Frances Levine
Betty Lewin • Doris Reiser • Irene Rubin • Ruth Sack • Sonia Silverman • Gloria Silverstein • Thelma Small
Irene Smith • Marion Stanger • Dorothy Weiner • Marion Weinstein • Frances White • Selma Wolfe
Beatrice Wyman

ALPHA DELTA SIGMA

Ever since it was founded, A. D. S. has been one of the outstanding frats of the school. This fraternity is the traditional rival of Gamma Sig.

A Thanksgiving dance was held on November 23 and a Winter one on February 24. The spring activities included the annual banquet and a dance.

High School Members

Wellington Gillis • Vaughn Dargie • Stewart Place • Stephen Sawyer • Kenneth Goddard • Richard Poore
John Hatch • Arthur Qualey • Warren Howard • William Wright • Robert Jones • Norman Brown
William Queen • Everard Sweetser • Chase Flanders • Dexter Clifford • John Harrington • Everett Chapman
Edward Gillis • Thomas Ronayne • William Anthony

THE STAFF IN A
"NOVEL" MOOD
George Ivey
A.C.

"VANITY FAIR"

Stearns

NEW ENGLAND BUSINESS SCHOOL

38 NEWBURY STREET - BOSTON, MASSACHUSETTS

operated by

BABSON'S STATISTICAL ORGANIZATION

INCORPORATED

Our students benefit from training which is personally organized by Mr. Roger W. Babson. In forty years of active business he has hired, trained and managed thousands of young men and women. His interests include contacts with the nation's foremost industries. When enrolling in the New England Business School, you associate yourself with an atmosphere of successful business leadership.

To Secure and Hold a Position you are soundly trained in accounting, typewriting, stenography, and other skilled business subjects.

For Future Promotion you are given courses in applied economics, principles of management, public speaking, and other subjects helpful to personality development.

Purchasing Courses are particularly emphasized. These courses are believed to be valuable to students both as future business men and women, and as consumers.

Trips to Plants are a feature of the School and put you in touch with actual working conditions in typical factories, stores, and offices.

Placement In Jobs is among the School's most helpful activities. Altho jobs cannot be "guaranteed", every effort is made to assist competent graduates get placed and promoted. A unique Work-Study program is offered to help capable students apply their training and prepare for entrance into business positions.

Students gain a powerful advantage in being trained at a realistic school,—a school which is organized and operated from the viewpoint of active business men and experienced employers with widespread responsibilities and large payrolls.

Please address inquiries to

BABSON'S STATISTICAL ORGANIZATION

INCORPORATED

WELLESLEY HILLS, MASSACHUSETTS

BURDETT COLLEGE

COURSES FOR YOUNG MEN AND WOMEN

Business Training

Business Administration-Accounting, Executive's Assistant (for men), Executive Secretarial, Stenographic Secretarial, Shorthand, Typewriting, Bookkeeping, and Finishing Courses.

One- and Two-Year Programs. Previous commercial training not required for entrance. Leading colleges represented in attendance. Students from different states. Placement service free to graduates. Visitors welcome.

61ST YEAR BEGINS SEPTEMBER, 1939

As an institution, Burdett College is now an acknowledged leader in the field in which its work is done. Statesmen, financiers, bank officials, presidents, vice-presidents, treasurers, and many others holding important business positions are numbered among its alumni. Yet its pride as an institution rests not alone upon the achievements of the illustrious, but upon the accomplishments of that large number of men and women who, because of the practical nature of the training received, now hold responsible positions in various lines of business in many states.

Write or telephone for Day or Evening Catalogue

156 STUART STREET, BOSTON • HANcock 6300

STYLED BY WILFRED GRADUATE

Wilfred Training the Practical Course in Beauty Culture

Wilfred training prepares you for sure success in this interesting well paying profession. Famous hairdressers recommend Wilfred because sound, proven principles are correctly interpreted and applied by our master-instructors.

Wilfred Academy occupies an entire building. Visit Wilfred and see our spacious, modern classrooms which are thoroughly equipped for fundamental and practical training in Beauty Culture. And after graduation we offer a perpetual Free Placement Service. Request booklet E-21.

WILFRED ACADEMY

OF HAIR AND BEAUTY CULTURE

492 Boylston St., Boston, Mass. Kenmore 0880

DIEGES & CLUST

"If we made it, it's right"

MAKERS OF THE

SENIOR CLASS RINGS

73 TREMONT ST. BOSTON, MASS.

Compliments of

REVERE
KNITTING MILLS
Factory Store
Inc.

Makers of the

Malden "M" Sweaters

108 FERRY STREET

MALDEN MASS.

Compliments of

H. R. Mason
Lumber Co.

FORMAL INFORMAL

Kennedy's Under-Grad Shop Clothes

are favored by high-schoolers, prepsters and young collegians for their smartness of style — for their dependable quality, and for their exceeding good value! The new styles are ready for you now.

KENNEDY'S

SUMMER AND HAWLEY STREETS

BOSTON

TOE BALLET ACROBATIC

NORRIS SCHOOL OF DANCING

156 Pleasant Street
Malden, Mass.

Tel. 3282-W Studio Mal. 5064-W

ADAGIO TAP BALLROOM

Kindly give me

Malden 0480 or 1190

J. WALSH and SON

Florists

Summer at Maple Street
Malden

GEORGE DOWNIE

Jeweler

Diamonds Reset and
Mounted in Every Form

28 Pleasant Street
Malden, Mass.

Tel. Malden 0684

Compliments of

LAPPIN BROTHERS

We wish to extend our sincere thanks to the

CLASS OF 1938

for their loyalty and hearty cooperation, and we trust that the pleasant relationship established between us will be continued.

May you embark upon a future of hopes fulfilled and ambitions realized.

THE WHITMAN STUDIO

SPENCER
SHOE STORE

PLEASANT STREET

MALDEN - - MASS.

Joslin's

MALDEN SQUARE . . . Tel. MALden 3600

The Acknowledged
Fashion Center
for
WELL-DRESSED . . .
STYLE-MINDED
STUDENTS
of
MALDEN HIGH
SCHOOL

Compliments of

NEIPRIS CLOTHING CO.

Men's and Women's Apparel

19 Pleasant Street
Malden - - Mass.

Telephone Malden 5295

Compliments of

BAKER CLOTHING CO.

"Specialists in Graduation Clothes"

"The apparel shop that's on the Square"

440 Main Street, Malden, Mass.

FRANK H. MOULTON

OPTOMETRIST

60 Pleasant Street

Malden, Massachusetts

Phone: Breakers 2552 & 2553

P. C. HICKS

CATERER

17 Market Square

West Lynn, Mass.

SUFFOLK UNIVERSITY

Cultural and Pre-Professional

College of Liberal Arts
Day, evening and part-time courses leading to A.B., B.S. and B.S. in Ed. degrees (120 semester hours.) Pre-professional courses (60 hours) for Law, Journalism and Business Administration. Entrance requirements, 15 college entrance units. Advanced standing for acceptable college credits.

Professional

Law School
4-year day and evening course. LL.B. degree, prepares for bar examinations and Law practice. Entrance requirement, 60 semester hours of college credits.

College of Journalism
Day and evening courses, B.S. in J. degree, 120 semester hours (including 60 semester hours of Liberal Arts and instruction in all phases of journalism.)

College of Business Administration
Day and evening courses, B.S. in B.A. degree, 120 semester hours (including 60 semester hours of Liberal Arts) accounting, advertising, business management.

Graduate School of Law
1-year evening course for LL.M. degree and higher professional standing. For LL.B. graduates only.

Late-Afternoon and Saturday Courses for Teachers
Special Summer School Courses
Day and evening duplicate sessions
All departments co-educational
Combined faculties represent cultural and professional instruction of high quality and recognized achievement

Call, write or phone CAP. 0555 for catalogs

COLLEGES **LAW SCHOOLS**

SUFFOLK UNIVERSITY REGISTRAR

DERNE STREET **BEACON HILL**

BOSTON, MASS.

Compliments of

Collegiate Cap and Gown Co.

366 Fifth Avenue

New York, - N. Y.

Prompt REAL ESTATE AND INSURANCE Service

All suburbs — North of Boston
Homes — Country Estates — Farms

Est. over half a century

Chas. W. Howard & Son
REALTORS

Suburban Office: 32 Summer St., Malden
Telephones: Malden 0351-0352-0353

"There is no substitute for experience"

Compliments of

BENOIT — DUFF CO.

95 Pleasant Street

Boys' and Men's Clothing

Compliments of

KAULBACK DUNCANS

204 Pleasant Street
Malden, Mass.

Paints **Sporting Goods**
Hardware **Kitchenware**
Mill Supplies

Phone Malden 0725

Compliments of

ALTER'S DELICATESSEN

COMPLIMENTS OF

CONVERSE

RUBBER COMPANY

Compliments

of

MALDEN HIGH SCHOOL

FIELD CORPORATION

Keep Your Skin

CLEAR and FRESH

By Using

CUTICURA SOAP and CUTICURA OINTMENT

Cleanse twice daily with a luxuriant lather of Cuticura Soap and warm water. Anoint any irritations that may appear with Cuticura Ointment. Cuticura Talcum is especially refreshing after the bath.

POTTER DRUG & CHEMICAL CORPORATION

MALDEN, MASS.

When It Comes
Recess Time

Russo's

WILL LEND
AN ADDED RELISH
TO YOUR LUNCH
TO A LARGE VARIETY

MALDEN — MEDFORD

68 Years of Service

E. D. Kaulback & Son

George H. Pike, Successor

FLORISTS

160 Pleasant Street, Malden, Mass.

Telephones:
Store: Malden 0500 House: Malden 3007

ELLIS REINHERZ CO.

Men's wear for "GRAD"
as well as "DAD"

347 Main Street
Malden

PALACE OF SWEETS

Browse around at Recess or
Whenever Refreshment is the
Need

Compliments of

RUDERMAN'S

Complete Home Furnishers

MALDEN — MEDFORD — MELROSE

Training For Business

SECRETARIAL

Business Administration, Special,
Finishing and Machine Courses

INTENSIVE SUMMER COURSES
JUNE TO SEPTEMBER

Day School Open All Year
Students may enter any Monday

Call or write for information

**MALDEN
COMMERCIAL
SCHOOL**

6 Pleasant Street Malden

Telephone 0256

Compliments of

PUBLIX FOOD MARKET

321-325 Main Street

MALDEN SQUARE

COOLEY'S

GOOD CLOTHES

MALDEN'S MODERN UPSTAIRS STORE

Style Center for Young Men

Dowling Building, Second Floor
Malden Square

Compliments

of

Kappa Phi

Compliments

of

A FRIEND

Compliments

of

Alpha Delta Sigma

Compliments from

QUALITY LUNCH

AND

MALDEN GRILL

Malden Square

Malden - - Mass.

The Class of 1940

EXTENDS

Congratulations

and

Best Wishes

To the Class of 1939

Fur Etiquette

Malden 0914 **Quality Service**

BINDER'S FUR SHOP

Ready to Wear — Made to Order

REMODELING — REPAIRING — RELINING

COLD STORAGE FOR FURS

172 PLEASANT ST. MALDEN, MASS.

Compliments of

En Ka

FOR THE LATEST

Hairdress

Come to our modern beauty salon and get the latest authoritative hairstyling. The new mode for hairdress for Spring is shorter hair and styling along more simple lines. Here you will not only get perfection in hairstyling but also many other beauty conveniences to enhance your appearance. Pay us a visit.

YE POWDER PUFF BEAUTY SHOPPE

82 PLEASANT STREET

Room 206 Phone MALden 6149-M

Compliments of

Kai Lun

Compliments of

Alpha Zeta Pi

MIDDLESEX AMUSEMENT CO.

Operating the

GRANADA, MYSTIC, STRAND, ORPHEUM, MAPLEWOOD and AUDITORIUM THEATRES

Compliments of

Phi Delta Phi

Compliments of

Gamma Sigma

Compliments of

Ecce Signum

Compliments of

Usona

Compliments of

Greenroom Dramatic Society

THIS YEAR BOOK
Printed by
SEMCO
PLANOGRAPH PRINTING

NO LINE CUTS

and

NO HALFTONE

ENGRAVINGS

OTHER ADVANTAGES

Short Run Economy
Large or Small Size Copies
Wide range of papers
(Halftones are possible on rough papers as well as smooth)

Speed
Photographic Accuracy
No Typesetting is necessary
(Typing may be used)

Semco Planograph Printing is not a new experiment but rather, a tried and proved process for the economical and quality printing of pictures, whether drawings or photographs.

Illustrated catalogs are particularly economical when reproduced by Semco Planograph printing.

For more information write or call for our new booklet SEMCO PLANOGRAPH PRINTING, containing many typical samples and an explanation of the process.

LIBerty 3000

SPAULDING-MOSS COMPANY

42 Franklin Street, Boston, Massachusetts

GOOD LUCK

1939

WORLD'S FAIR TRIPS
FREE INFORMATION

Malden's Travel Bureau
Dowling Bldg. Room 315

Mal. 3183 6 Pleasant St.

Tel. MALden 6232

ESTHER J. LETHERMAN

HAND LOOMED
HAND FASHIONED
KNIT DRESSES AND SUITS

171 Pleasant St. Malden, Mass.

NEW HETHERINGTON APTS.

101 SUMMER ST.

Malden's Best Kept and Lowest Priced Apartments

Phone 3220 or 2880 MALden CLARENCE F. BLOMERTH, Pres.

NEW TALMAGE APTS.

50-52 SUMMER ST.

Modern with all Conveniences and Low Rents

Phone 5040 or 3220 MALden MAURICE V. BLOMERTH, Trustee

MALDEN PUBLIC LIBRARY
3 1512 00169 156 4

Feb 3 '50
Sept. 17, 0